ON TODAY'S EDITORIAL PAGE
Crime and the Police: *Editorial.*
'The Unreliable Voters': *Editorial.*
How Big Should Co-ops Get?: *Mirror of Public Opinion.*

ST. LOUIS POST-DISPATCH

FINAL ★★

Vol. 77. No. 126. (77th Year) ST. LOUIS, SATURDAY, MAY 7, 1955 —18 PAGES PRICE 5 CENTS

EAST ST. LOUIS POLICE OFFICIAL'S AUTO IS BOMBED IN HIS DRIVEWAY

Explosion Under Car of Russell T. Beebe Wrecks Machine, Smashes 3 Windows in Home.

A bomb was exploded underneath East St. Louis Police Commissioner Russell T. Beebe's automobile early today, wrecking the automobile and shattering three windows in Beebe's home at 1717 North Twenty-first street, East St. Louis.

Beebe, who has suppressed large gambling operations in the last four years, told the Post-Dispatch he thought the bombing was in retaliation for a raid he conducted Wednesday on headquarters of a racing information service.

The headquarters were located in rooms above the Terrace Lounge, 127 Collinsville avenue, which is reported to be operated by Frank (Buster) Workman, notorious East Side gangster.

The police commissioner was awake in an upstairs bedroom of his rambling old two-story frame home when the explosion occurred at 1:15 a.m. The automobile was parked in a driveway beside the house. His niece and secretary, Miss Mary Lou Dietrich, who had returned with friends from the Cardinal-Milwaukee baseball game about 25 minutes earlier, was in the act of locking the back door.

The blast blew out the glass panel in the door. Miss Dietrich was knocked against the refrigerator.

Noted Odor.

Miss Dietrich, who with her mother, Mrs. Ruby Dietrich, lives in the Beebe home, said she recalled smelling something "like burning rags" when she passed her uncle's machine on entering the house earlier. Police believe this may have been the odor of a long fuse attached to the bomb.

No traces of the explosive device were left after the blast, but police believe it was a black powder bomb, the type usually employed by the underworld as a warning. Beebe referred to it as a "lay off" bomb.

A six-inch hole was blown in the chat driveway underneath Beebe's automobile. Another machine parked nearby, belonging to another of Beebe's sisters, Mrs. John Rigdon of Petersburg, Ill., was pocked with chat and the hub caps were blown off. Beebe's machine caught fire but the blaze was extinguished quickly by a neighbor using a foam extinguisher.

A short time before the bombing, St. Clair county Sheriff Leonard O. Reinhardt led a squad of deputies into East St. Louis and made gambling raids on eight taverns. They arrested eight tavern operators and confiscated eight dice tables and one poker table.

In their investigation of the bombing, East St. Louis police went directly to the Paddock Tavern, 429 St. Louis avenue, another establishment reported to be operated by gangster Wortman, and made a check of all persons found there. They also obtained license numbers of about 25 automobiles parked outside.

Wants to See Who Is in Town.

"We want to see if any of the boys are in town," one of the officers said, explaining the investigators wanted to know if any of Wortman's gangster associates were there.

Beebe said he was more determined than ever to continue

Continued on Page 3, Column 4.

Bomb Damage to Official's Auto

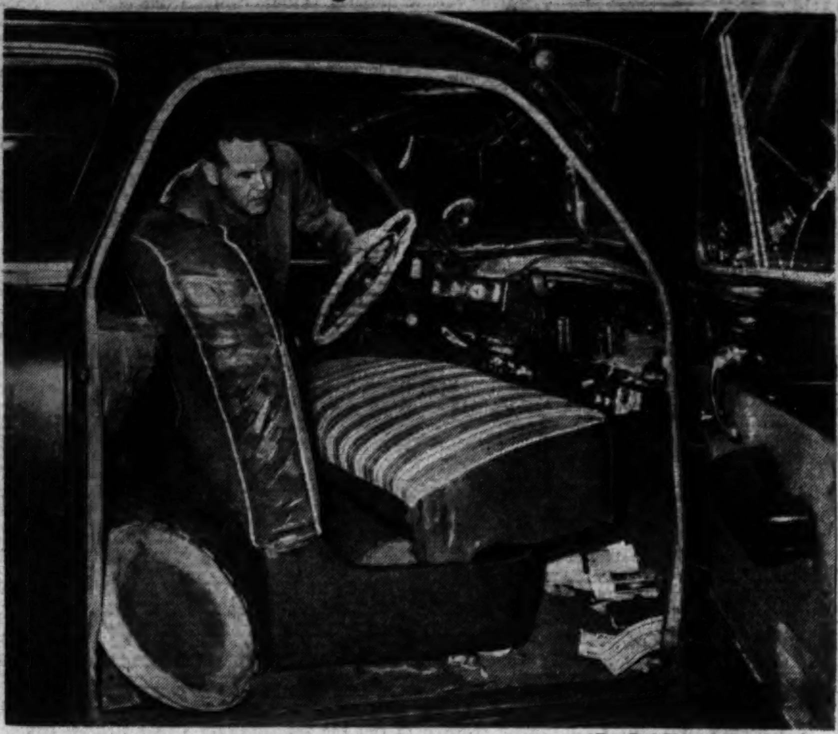

—By a Post-Dispatch Photographer.

POLICE COMMISSIONER RUSSELL T. BEEBE of East St. Louis inspecting damage caused by explosion of black powder bomb placed underneath his official automobile.

Showers

Official forecast for St. Louis and vicinity: Partly cloudy to cloudy and windy tonight with occasional showers or thundershowers; cooler tonight and tomorrow; generally fair tomorrow; low temperature tomorrow morning about 55; high in afternoon near 70.

TEMPERATURES

1 a.m.	70
2 a.m.	69
3 a.m.	69
4 a.m.	67
5 a.m.	68
6 a.m.	65
7 a.m.	64
8 a.m.	67
9 a.m.	70
10 a.m.	71
11 a.m.	70
12 noon	70
1 p.m.	70
2 p.m.	*70

*Unofficial.

Normal maximum this date, 72; normal minimum, 54. Yesterday's high, 83 at 5 p.m.; low, 64 at 6 a.m.

Rainfall this year, 9.73 inches; normal, 12.83 inches.

(All weather data, including forecasts and temperatures, supplied by U.S. Weather Bureau.)

Relative humidity, 75 per cent at noon.

Pollen count, 24 hours to 10 a.m.: Dock 22, hickory 44, oak 12, sycamore 4, grass 19, molds 6.

Missouri-Illinois forecasts and weather other cities, Page 3A, Col. 1. Weather map, Page 5-B.

Sunset, 7:58 p.m.; sunrise (tomorrow), 5:57 a.m.

Stage of the Mississippi at St. Louis, 9.0 feet, a fall of 1.5; the Missouri at St. Charles, 10.9 feet, a fall of .5.

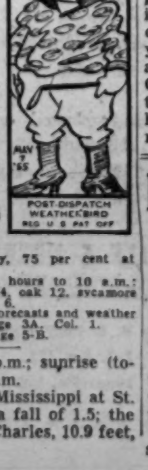

RUSSIA ANNULS BRITISH, FRENCH AMITY TREATIES

Moscow Holds Steps to Rearm West Germany Make Friendship Pacts Ineffective.

MOSCOW, May 7 (AP)—The Presidium of the Supreme Soviet today annuled the British-Soviet friendship treaty of 1942 and the French-Soviet treaty of 1944.

The Presidium acted on the basis of a recommendation from Foreign Minister V. M. Molotov.

It was done because Britain and France ratified the Paris agreement providing for rearmament of West Germany, which the Soviet Union claims makes the friendship treaties ineffective.

The Soviet Union has been threatening since December to scrap these mutual assistance treaties if the Paris pacts to free and rearm West Germany was ratified and became effective.

The Presidium, a kind of executive council which acts when the full Soviet (parliament) is not in session, acted the day the western Big Three foreign ministers began talks in Paris on many international subjects, among which are the final steps intended to bring West Germany into the North Atlantic Treaty Organization.

Another subject the western Big Three are discussing is a conference with the Soviet Union on international problems. It is doubtful whether today's action will have any effect on that. It seemed highly unlikely the cancellations would have any influence on western policy.

NORMAN ARMOUR'S RESIGNATION AS ENVOY ACCEPTED

WASHINGTON, May 7 (AP)—President Eisenhower yesterday accepted the resignation of career diplomat Norman Armour as Ambassador to Guatemala. Edward J. Sparks, deputy assistant secretary of state for inter-American affairs, was chosen to succeed Armour.

Armour, 67 years old, came out of retirement for a third time when he agreed last year to serve as ambassador. A pro-Communist Guatemalan government had been overthrown by the forces of Carlos Castillo Armas, who became President.

In his letter of resignation, Armour said the economic program in Guatemala is well under way, and he feels he must now give attention to his personal affairs. The President accepted the resignation with regret.

The White House said the nomination of Sparks to succeed Armour probably would be submitted to the Senate next week. Sparks, 57, also is a veteran diplomat and formerly was Ambassador to Bolivia.

Philippine Troops Quit Korea.

SEOUL, May 7 (UP)—The last 200 troops of the Philippine Expeditionary Force boarded a military ship at Inchon harbor today, ending more than four years of service in Korea. Also aboard the American transport Gen. Howe were 1200 men of the Greek regiment en route home. One Greek battalion remained.

ARISTOCRAT, 23, FARM HAND, 54, ELOPE IN BRITAIN

LINCOLN, England, May 7 (AP)—Susan Dymoke, 23-year-old sister of the hereditary Champion of England and daughter of one of Britain's oldest aristocratic families, was reported today to have run away with a 54-year-old farm hand.

The tabloid Daily Sketch said the dark-haired young woman, whose army officer brother inherited the right to carry the standard of England in coronation ceremonies, eloped two months ago with Irishman Jimmy Webb.

Webb formerly tended hunt horses in the village of Culverthorpe where Dymokes have lived for 800 years.

"My sister is wilful," the Sketch quoted Capt. John Dymoke, Susan's 27-year-old brother, as saying. "What she has done is madness."

Susan's mother, Mrs. Lionel Dymoke, said she knew her daughter planned to run away with Webb, who had lived in the village for three years.

"I knew there was nothing I could do once she had made up her mind," the Sketch quoted Mrs. Dymoke as saying. "Mr. Webb is not of her class, that is regrettable. There is a great difference in age that is very unfortunate . . .

"Susan has written to me that they are to be married," Mrs. Dymoke added. "I'm sure that that makes everything all right."

MRS. ROOSEVELT TO TURN DOWN ANY WIDOW'S PENSION

HYDE PARK, N.Y., May 7 (AP)—Mrs. Franklin D. Roosevelt says she will decline any pension voted by Congress for widows of Presidents.

The Senate on Thursday unanimously approved a bill to give an annual pension of $22,500, an office and clerical help to former Presidents—and an annual pension of $10,000 to widows of former Chief Executives. The House has yet to act on the bill.

At her home yesterday, Mrs. Roosevelt said pensions were "fine things" for those who really needed them but that she had sufficient income to meet her requirements.

OCEAN LINER TRAFFIC TIED UP BY LIVERPOOL STRIKE

LIVERPOOL, England, May 7 (AP)—Ocean liner traffic piled up here today as an unofficial strike by tugboat men paralyzed this busy port. The strikers are demanding better pay and improved working conditions.

The 13,000-ton Media, with 180 passengers from New York, and the 22,000-ton Saxonia, with 600 passengers from Montreal, had to anchor in the River Mersey. Tenders brought passengers from both ships ashore.

Two other liners, the 27,000-ton Britannic, with 600 passengers bound for New York and the Empress of Scotland, with more than 200 on board going to Montreal, were tied up at their berths.

On Wrong Track.

LOUISVILLE, Ky., May 7 (UP) — A woman who got a wrong number here yesterday while trying to telephone her bookie got an unpleasant surprise. When she asked, "Did my horse win in the fourth race?" Desk Sgt. Adam Haas answered, "Lady, this is police headquarters."

DIEM CHARGES FRENCH OPENLY SUPPORT REBELS

Gen. Ely Denies Accusations, Says Premier Is Carrying On Hate Campaign.

By LOUIS GUILBERT

SAIGON, Indochina, May 7 (UP)—Premier Ngo Dinh Diem accused the French today of openly supporting the Binh Xuyen gangsters with whom government troops fought a bloody battle last weekend.

The charge brought an angry counterblast from Gen. Paul Ely, the French commissioner, who accused the Diem government of conducting a hatred campaign against France.

At the same time Ely ordered a curfew in Haiphong, the French enclave in Communist North Viet Nam, and imposed stringent security measures there to suppress riots against French troops.

The government-owned news agency published an official communique charging the French attempted to let a Binh Xuyen ambulance slip out of Saigon with a load of arms and ammunition.

The government also was angry because the French did not permit attacks by government troops on scattered Binh Xuyen strongholds in the French-protected foreign section during the government campaign that drove the rebels out of Saigon.

Relations between Diem and the French reached their lowest point since the Premier launched his all-out drive against the Binh Xuyen and other sects which fought with France against the Communists during the eight-year Indochina war.

Ely lodged a formal protest with Diem today against what he called a "deliberate campaign of incitement against the French" by South Viet Namese officials who spread charges the French were helping the Binh Xuyen.

Ely, commander-in-chief of the 90,000-man French expeditionary forces, flatly denied the charges and said the French were in no way involved in the ambulance incident. He called it an "especially regrettable mystification presented in a tendentious fashion."

(The Associated Press said Ely admitted that the French commander of the port of Saigon and a French lieutenant had handed a Binh Xuyen officer back to his own forces last night.)

Throughout the crisis Diem has had the support of the United States while France has called him "unfit" for the job of wielding South Viet Nam into a strong enough force to remain free of the Communists.

U.S. CLARIFIES VIET NAM POLICY

WASHINGTON, May 7 (AP)—The United States has indicated it will support an anti-Communist Viet Nam government backed by the people there, whether or not it includes Chief of State Bao Dai.

The State Department, seeking to discredit reports it is pushing for a constitutional monarchy in South Viet Nam, said in a statement yesterday "it is up to the Viet Namese to . . . decide their form of government by whatever constituent process they freely choose."

Gen. J. Lawton Collins, United States special ambassador who returned to Saigon after a week of consultations here, was instructed to suggest to Viet Nam officials that changes in the government might be developed from the present legal basis of Bao Dai's position. But officials said also that this country did not want to advocate any particular form of government, and that if Premier Ngo Dinh Diem and his followers wanted to oust Bao Dai, that was their business.

Passenger Is Hit by Duck While Riding in a Streetcar

LOS ANGELES, May 7 (AP)—Anne Lyke was hit by a duck while riding a streetcar.

Miss Lyke, a telephone operator, was sitting in a front seat when the window crashed yesterday. She told a reporter:

"I said, 'what was that, a stone?' and the motorman shouted, 'it's a duck.' Sure enough, there at my feet was a big brown duck. The motorman got out and put it back in MacArthur park, in which we were riding."

It took two stitches to close the wound in her left instep caused by the flying glass.

DULLES IN PARIS TO DISCUSS VITAL ISSUES, WELCOME GERMANY TO WEU

Optimistic on Outlook in Europe—Approach to Soviet, Indochina to Be Topics—Hopes to Sign Austrian Pact.

PARIS, May 7 (AP)—Western leaders gathered here today to thresh out the snarled Far Eastern situation and to welcome sovereign West Germany into the free world alliance.

Secretary of State John Foster Dulles arrived by air from Washington. In a statement to newsmen, he said the present mood was one of "greater confidence for the future of Europe and for the future of European peace."

The Secretary, who appeared spry and well rested after his overnight flight in President Eisenhower's plane, the Columbine, added that he hoped soon to sign an Austrian peace treaty.

Dulles started out his round of activities by meeting with French Premier Faure and Foreign minister Antoine Pinay on the situation in South Viet Nam. Later British Foreign Secretary Harold MacMillan joined them for talks on Formosa and other Far Eastern issues.

Then, West German Chancellor Adenauer, making his first appearance at an international conference as head of a sovereign nation, met with Dulles.

Problem in Indochina.

Of immediate concern to the Big Three diplomats was the political conflict which has pitted South Viet Nam's Chief of State, former Emperor Bao Dai, against Premier Ngo Dinh Diem.

Following Diem's victory over the rebel Binh Xuyen group in last week's fighting, the issue now is whether Viet Nam will remain a monarchy or become a republic.

Reports from the South Viet Namese capital of Saigon say Diem is determined to set up a republic and squeeze out Bao Dai, if the Big Three will recognize such a move.

The French are anxious to achieve a joint French-American policy on all phases of the indochinese situation.

Representatives of both sides in the current Viet Namese struggle will be on hand should the Big Three want to hear their views. Bao Dai arrived today from his French Riviera retreat from which he has been trying to mastermind the Viet Namese crisis. Diem's brother, roving Ambassador Ngo Dinh Luyen, has also arrived in the French capital.

Chou's Offer to Be Discussed.

The Big Three ministers are expected also to examine the recent Red Chinese offer to negotiate the Formosa dispute directly with the United States.

This evening the seven European ministers of the Atlantic community will assemble in the British Embassy to inaugurate the new organization of the Western European Union which is to police the arms program of the member states.

The WEU will link France, West Germany, Britain, Italy, Belgium, Holland and Luxembourg by adding the Bonn Republic and Italy to the old Brussels treaty powers.

Putting the WEU into operation, the ministers will launch five days of meetings which will end with West Germany entry as the fifteenth member of the North Atlantic Treaty Organization.

NATO plans a public ceremony Monday when Adenauer will be welcomed to its council table.

Before leaving Washington by plane last night, Dulles said that if the talks now under way with the Russians in Vienna can break the 10-year-old stalemate over an Austrian treaty, he will fly there from Paris to conclude the document.

In his departure statement Dulles declared that "a new Europe, united, free and secure" is assured with Germany's entry into NATO.

On his arrival in Paris this

Continued on Page 7, Column 8.

ROBBER SUES OVER RE-ENACTMENT OF BANK HOLDUP ON TV

NEW YORK, May 7 (AP)—An imprisoned bank robber is suing a television program sponsor for $10,000, charging a re-enactment of his crime was an invasion of privacy.

William Roy Miller, 50 years old, is serving 15 years in federal prison at Leavenworth, Kan., for the Feb. 13, 1951, toy pistol holdup of a Tucson (Ariz.) bank.

A letter from Miller, received here yesterday in United States District Court, contended NBC's "Big Story" TV show of last Feb. 18, sponsored by the American Tobacco Co., re-enacted the holdup without his permission. Miller said he had been a repentent, model prisoner and accuses the tobacco firm of exploiting his crime "for personal gain." The tobacco company could not be reached for comment.

Miller also complained that the program portrayed him as the heavy villain in what actually was "a comic opera bank robbery."

Miller said the amount of money taken from the Tucson bank was "a nominal sum."

U.S. URGES ALL POLIO SHOTS BE HALTED; SCHOOLS HERE SUSPEND INOCULATIONS

LOCAL OFFICIALS SURPRISED BY QUICK CHANGES IN POSITION

'Make-Up' Program Was to Have Started Monday for Some of 1000 Children Who Missed Vaccine.

Plans to continue polio inoculations in St. Louis area schools next week were suspended today as a result of the weekend moratorium declared by the United States Public Health Service on use of Salk vaccine, local and state officials said today.

The schedule of first-round inoculations was completed earlier this week among first and second graders, except for "make-up" shots for about 1000 children who failed to get the shots because of absence or for other reasons.

Surprise Expressed.

Local officials expressed surprise at the Washington announcement and some were annoyed at the quick changes in position by the federal service. All agreed, however, that the only course was to comply with the recommendation pending the report scheduled to be issued tomorrow.

In St. Louis public schools, there are fewer than 300 eligible children who have not received first shots under the free program sponsored by the National Foundation for Infantile Paralysis, Dr. Lloyd L. Tate, director of health and hygiene for the Board of Education, said.

Dr. J. Earl Smith, city health commissioner, whose office is handling the program in parochial and private schools, said inoculation of about 350 children was to have started Monday under the "make-up" program.

In St. Louis county the "make-up" program had gotten under way yesterday at the Health Department office in Clayton. Dr. Betty Carlin, director of communicable disease control, said fewer than 500 children remained to be inoculated in public, parochial and private schools.

State to Comply.

At Jefferson City, Dr. E. A. Belden, director of communicable disease control in the Missouri Department of Health, said his office would go along with the federal recommendation. Only yesterday he had told local officials to proceed with the program, using the vaccine now on hand, on the basis of the recommendation made then by United States Surgeon General Leonard A. Scheele.

On the East Side, where the inoculations were started a week earlier than in Missouri, health officials had hoped to start second-round inoculations within a few days.

Dr. Roland R. Cross, Illinois health director, said at Springfield he could "see no reason" for not going ahead with the make-up program among the relatively few eligible children still not inoculated. He added, however, that he would leave the decision up to local authorities.

Dr. C. F. Leonard, director of the East Side Health District, covering East St. Louis and three adjoining townships, said he would postpone administration of 184 make-up shots pending further information. In the rest of St. Clair county and in Madison county the make-up program is virtually complete.

Do-It-Yourself Crime Note.

DETROIT, May 7 (UP)—James Allen, a barber, told police a burglar broke into his shop Thursday night and stole two electric hair clippers, a straight razor, a pair of hand clippers and a barber's gown. Haircuts in Detroit go up in price from $1.50 to $1.75 on May 16.

TEXT OF U.S. STATEMENT URGING STATES TO HOLD UP ON VACCINATIONS

WASHINGTON, May 7 (AP).

THE following is the Public Health Service statement announcing its recommendation that polio vaccinations be suspended pending a report by the service tomorrow.

"Dr. Leonard A. Scheele, Surgeon General of the Public Health Service announced that the service has under consideration the recommendation from an expert committee of advisers in the field of poliomyelitis, virology and immunology which concluded a two-day session at the National Institutes of Health, Bethesda, Md., last night.

"Before announcing any conclusions with respect to the investigation of the manufacture and testing of polio vaccine undertaken following the withdrawal of vaccine distributed by the Cutter Laboratories, the Surgeon General said that it was necessary to evaluate the recommendations of the technical group and other information.

"Dr. Scheele said that the service's recommendation would be released Sunday, May 8.

"Pending the Sunday announcement, the Surgeon General recommended that states and municipalities postpone their vaccination programs."

V-E SURRENDER SCENE SAME NOW AS 10 YEARS AGO

REIMS, France, May 7 (AP)—Ten years ago today Gen. Alfred Gustav Jodl strode into the map room at Allied headquarters here to surrender Germany's armed forces.

The big red-brick trade school near the railway cut, once Gen. Eisenhower's headquarters, keeps the surrender room as it was at 2:41 a.m. May 7, 1945. Huge colored maps paper the wall, showing the advance of the Allied forces.

The Germans tried to give up to the western powers alone, pleading there were 6,000,000 German refugees in eastern Europe and they had to keep fighting the Russians to protect the refugees. But Allied policy called for unconditional surrender of the Germans. Gen. Eisenhower insisted they give up to all. He got his way.

The western allied tried to hold up news of the surrender 24 hours, wanting to get a Soviet announcement at the same time. They failed. Eastern Europe still celebrates the anniversary May 9, the date of another signature at Berlin.

West Germany this week became a sovereign partner of the West.

At Reims, arrangements called for dedication of a plaque on the house where Gen. Eisenhower lived and inauguration of a memorial to French resistance forces.

TWO ROMANIANS STEAL PLANE AND FLEE COMMUNISM

ISTANBUL, Turkey, May 7 (AP)—Two Romanian flying instructors have flown across the Black sea to freedom from Red Romania in a stolen navy training plane.

Turkish police reported they descended yesterday on the water near Kefken island, off the Turkish Black sea coast about 50 miles northeast of the entrance to the strategic Turkish straits. They taxied ashore and gave themselves up. Police withheld their identities.

Police took them by jeep to nearby Izmit on the Sea of Marmora. A guard was placed over their small plane.

Informants said the two Romanians stole the plane from the pilot training school at Constanza, on the Black sea, for their 250-mile flight.

HEALTH SERVICE TO ISSUE REPORT TOMORROW ON DOCTORS' STUDY

Agency to Evaluate Medical Panel's Recommendations, Determine Whether Present Supplies Are Safe.

WASHINGTON, May 7 (AP)—The Government today urged that all polio vaccination programs be halted until it can report tomorrow whether, in its view, present supplies of the Salk vaccine are safe.

Surgeon General Leonard A. Scheele made this announcement early today, several hours after a six-man medical panel completed a two-day study of the way in which the serum is manufactured and tested.

Dr. Scheele gave no hint of what the panel had reported. He indicated, though, that other "information" also would be considered before the Public Health Service gives an official opinion tomorrow.

Position Reversed.

Today's announcement reversed Dr. Scheele's earlier position. He said yesterday the Public Health Service had temporarily withheld clearance of all new batches of the serum, but suggested that vaccinations continue with existing stocks that had been approved.

Public Health officials declined later to elaborate on Dr. Scheele's early morning announcement.

Initial reports from state health authorities indicated it had little immediate effect. Generally, the few areas planning weekend inoculations called them off.

Some states already had held up their campaign of vaccinating first and second-grade children. Vaccine stocks had been exhausted in several states, others had completed their first round of shots and most had no plans for Saturday and Sunday treatments.

In Michigan, however, State Health Commissioner Albert Heustis recommended continuing the program. Only one Michigan county, Oakland, had scheduled any shots today. It canceled them, but then Heustis declared: "We have ample evidence that in Michigan, at least, we are dealing with a safe and effective vaccine. We have been unable to get anything specific out of Washington as a reason for changing the program. All we do is read the press releases."

National Directive.

He said Michigan "will act in accordance" whenever it gets a directive from national licensing authorities.

There were indications of uncertainty and confusion from other parts of the country. But for the most part, local health officials said they would wait for the report tomorrow.

Dr. Scheele released his statement after a six-member medical panel completed a two-day study of the methods by which the vaccine is made and tested.

The Surgeon General indicated "other information" also would be considered before conclusions are reached and announced tomorrow. He gave no hint of what the panel had recommended as the result of a review undertaken after withdrawal of all shipments from Cutter Laboratories, Berkeley, Calif., one of six producing the vaccine.

The medical panel met at the National Institutes of Health, Bethesda, Md., after a number of states reported post-inoculation polio cases. One member of the group was Dr. Jonas Salk of Pittsburgh, Pa., developer of the vaccine.

Dr. Scheele had announced yesterday that the Government was holding up clearance of new batches of the vaccine until it could be certain that "every conceivable safeguard" was being used.

He told reporters the inspection of new vaccine supplies would be resumed right away if present safety measures were judged adequate. He said there would be a few days' delay if more exhaustive test methods were needed.

'No Cause for Alarm.'

Dr. Scheele stressed there was "no cause for alarm" in the holdup of inspections—a step that prevents new batches from being shipped by manufacturers.

Manufacturers will continue to make the vaccine, but it will be held in storage until the Government decides whether new testing procedures are needed.

In California, plans were announced—before today's Health Service recommendation was made public—for resuming vaccinations halted 10 days ago. California was hardest hit among

Continued on Page 2, Column 4.

Plane With Wings That Flap Reported Flown by Russian

WASHINGTON, May 7 (AP)—A Russian engineer may have become the first person to fly like a bird, in a sailplane with flaping wings, the magazine Aero Digest said today.

The publication printed a translation of an article from a Russian popular magazine, Wings of the Fatherland, attributing the achievement to a A. U. Manozkow of Kiev. He named the flapping-wing glider the Kashuk.

The flapping wing apparently was designed to steady the glider's flight, not to propel the craft through the air.

The craft was described as a single-place monoplane with cantilever wing of three main spars, but with conventional fuselage construction and controls.

The flapping mechanism was described basically as a pneumatic cylinder inside the fuselage, connected through a moving valve to the ends of the spars at the outer wing.

In general, the article said, flight tests showed that the flexible wing support improved the aerodynamic characteristics of the sailplane and decreased its rate of sinking at high forward speeds—a factor of special importance for long-distance flight.

It added that the development opened "new paths for improvement of aerodynamic characteristics and safety," not only of sailplanes but of other craft as well.

United States engineers report that no work is being done on flapping-wing aircraft either here or in Western Europe, except perhaps by a few individuals as a hobby.

Long before the Wright brothers, men tried repeatedly to imitate the flight of birds. None of the "ornithopters" which resulted was successfully flown.

U.S. AND FRENCH CO-OPERATION IN VIET NAM FEARED NEAR COLLAPSE

American Officials in Saigon Feel Entire United States Policy in Southeast Asia Is at Stake.

By HOMER BIGART
The New York Herald Tribune-Post-Dispatch Special Radio.

SAIGON, South Viet Nam, May 7 — Thoughtful American officials here have come to the reluctant conclusion that any further attempt at equal cooperation with the French in South Viet Nam will lead to complete bankruptcy of American policy in southeast Asia.

The co-operative experiment, never very successful, was doomed to failure when the two nations disagreed over support of Premier Ngo Dinh Diem's regime. The French never have ceased attempting to undermine the Saigon Government.

Two weeks ago it appeared that the United States, under French and British pressure, was reconsidering its strong backing of Diem. Gen. J. Lawton Collins, special envoy of President Eisenhower, cautioned Diem against an abrupt deposal of absentee Chief of State Bao Dai. What saved the Premier was the collapse of the Binh Xuyen coup d'etat, which Bao Dai supported and, which had the moral support of the French community.

Sharp Split in Interests.

Once the shooting started, the United States had no alternative but to reaffirm its support for the legal Government. Here again there was a sharp cleavage between French and American interests.

When it appeared that the Viet Namese national army would prevail, the French wanted the fighting stopped and the rebellious Binh Xuyen restored to the police power Bao Dai had given it. The Americans wanted a fight to the finish.

Obviously, a sovereign government must control its police. Victory for the Binh Xuyen, an organization of former river pirates, would have jeopardized the American aid program, since it would be foolish to pin any hopes of survival against Communism on a regime controlled by gangsters and feudal warlords.

Despite Diem's victory, however, there remains a challenge to his sovereignty. The French community refuses to rely on the Diem government for its security.

Gen. Paul Ely, French commissioner general here, has barred Viet Namese national troops from operating against the Binh Xuyen in the French districts of Saigon. This has created a sanctuary for the rebels in the heart of the capital.

It is a tribute to Diem's moderation that he has not reacted to this situation with force.

Real U.S. Dilemma.

The real dilemma of American policy lies in the fact that an open break with the French must be avoided. Fundamentally, American officials here have had to get along with the French while trying to bolster the sovereign powers of Diem. This has produced nothing except frustrations. For the Diem government has been forced by political realities to become more and more anti-French.

To remain popular in this part of the world it is necessary to be anti-colonial, and specifically, anti-French. No indigenous government would have the smallest chance of checking Communism unless it convinced its people that it was completely free of French dictation.

Gen. Collins's hesitation about backing Diem could not have happened at a more inopportune moment. When Collins returned Monday from Washington consultations he found that the swift, bewildering developments of the preceding week had placed Diem firmly in the driver's seat.

Diem is in a position to decide the fate of Bao Dai. Their roles have been dramatically reversed since last week, when Bao Dai peremptorily ordered Diem to report to him in Cannes, France, where the chief of state has been living.

Moreover, the Diem-convoked national political congress of provincial and municipal officials on Thursday gave the Premier a legal formula for deposing Bao Dai. It invited Diem to assume full power until a national assembly, to be elected within six months, decides whether Viet Nam shall be a republic or a constitutional monarchy. The assembly would almost certainly sack Bao Dai.

A second group, calling itself the National Revolutionary Assembly, which foreign diplomats regard with suspicion — also backed Diem. A palace spokesman yesterday denied as "French fabrications" reports that this assembly had fallen under leftist control.

Toned Down Resolution.

The spokesman asserted that moderate elements of the Revolutionary Assembly were toning down resolutions which the group passed unanimously Thursday. The resolutions demanded the immediate abdication of Bao Dai and prompt withdrawal of French forces. Another resolution "allocated" all power to Diem.

It developed, however, that the only toning down was done on the last resolution. It was noted at the palace that the Revolutionary Assembly had no power to allocate anything to anybody. So the wording was softened to a recommendation that Diem "assume" power pending election of a national assembly.

The spokesman admitted there was some danger of "Crypto-Communists" infiltrating the Revolutionary Assembly, but said there was more chance of provocation by "colonialist agents."

One American observer predicted that if the rift between the French and the Viet Namese continued to widen, the only solution would be for the French forces to hasten their schedule of departure. He argued that the risk of Communist attack was now considerably less than the danger of internal collapse.

Instead of being a steadying influence, he said, the presence of French forces is a challenge to Diem's sovereignty that might force the government into an increasingly leftist position.

Open-Shot Test Shows Civil Defense Now Depends on Evacuation of Cities

—United Press Telephoto.

Civil Defense workers removing mannequin "victim" of test atomic blast in the Nevada desert. In foreground is large picture of two houses as they were before the blast on Thursday reduced them to the wreckage shown in background.

And This Conclusion Disregards Problem of Fallouts — Vast Underground Shelters on Fringes of Communities Suggested.

By BRIG. GEN. THOMAS R. PHILLIPS, U.S.A. (Ret.)
Military Analyst of the Post-Dispatch.

LAS VEGAS, Nev., May 7— **Nothing new or startling came** out of the open atomic shot Thursday, nor were any previously unknown effects learned from the civil defense tests made in connection with the shot. The most important results in connection with civil defense were:

A large number of persons saw the destructive power of a small nuclear explosion.

Civil defense state and local officials from all over the country assembled together and agreed upon the inadequacy of all current civil defense planning.

A frame house and a brick veneer frame house were totally destroyed about a mile from the blast. Based on previous results of atomic tests these houses would also have been set on fire. For some reason the heat effect of this particular explosion was not as great as experience indicated.

In terms of civil defense this means little. The houses were placed at a distance from the explosion, the force of which had been calculated as sufficient to destroy them.

If a hydrogen bomb 1000 times as powerful had been unleased, the damage 10 miles from the blast would have been about the same that it was at one mile in the current test.

The heat effect, however, would have been much greater. With a hydrogen bomb 1000 times as powerful as much heat would have been radiated 30 miles from ground zero as was felt one mile in this test.

Since this bomb probably was a test of a trigger for a hydrogen bomb these figures have some meaning.

Big Bombs More Efficient.

It is unlikely that small bombs would be used on cities when big ones cost little more and can destroy a target even if they miss its center by 10 miles. The civil defense problem must be calculated, not from the effects of an explosion releasing energy equivalent to 30,000 tons of TNT —600 normal freight car loads of explosive—but from an explosive force of 30,000,000 tons of TNT — or 600,000 freight car loads—or 6000 freight trains of 100 cars each.

With such a bomb—and there are many such in American and Soviet arsenals—the radius of complete destruction is about 10 miles and the radius of severe and partial destruction and of fire is about 30 miles.

Disregarding the problem of radioactive fallout, the magnitude of the disaster cannot be met by any civil defense plans in existence today. In lieu of anything better, civil defense now depends on evacuation of cities.

Evacuation Drawbacks.

This idea is not attractive, but even so it does not seem to have been adequately evaluated, in the opinion of many civil defense officials here.

Assume, for example, that warning of an attack is given, a bona fide warning, that is, and not one such as was received on the West Coast Friday. The enemy air formations pass over Greenland and Canada. The alert is given from Minneapolis and St. Louis to the Atlantic Coast. All the largest Midwest, central and Atlantic cities are evacuated.

The enemy attack is turned back. The evacuees return to their homes after a night in the fields and roadside ditches to find them looted. How many will evacuate a second time?

Assume that this warning occurs in the middle of the winter. How many will really leave their warm homes to trudge or motor out into the country to freeze for the night.

Apathy of People Feared.

Evacuation may mean survival, but many civil defense officials fear that Americans, with their inherent optimism, will decide that the enemy bomb does not have his name on it and will take a chance on this conviction.

Instead of trudging out of the city to sleep in the ditches or in their autos, one suggestion has been advanced that the government, local or national, subsidize vast underground shelters on the fringes of the cities. In time of peace these would be used as parking garages. In war they would be reserved as shelters.

Such shelters should be provided with standby power and water facilities, with ventilators, and could shelter temporarily thousands against the danger of radioactive fallout. They could be reached within the warning time likely to be available. The advocates of this fringe ring of shelters also believe that the same idea should be followed within our great cities. It is true, they admit, that a direct hit from a hydrogen bomb would destroy any shelter, but direct hits are unlikely. Any good shelter is better, they say, than a mythical one which cannot be reached.

Basement Shelters Effective.

Civil defense experiments have shown that good basement shelters, as well as improvised ones not so good, can give an amazing degree of protection. In the current test, in the two houses that were completely destroyed, basement shelters with animals in them, protected the animals completely. The vast power of the hydrogen bomb has induced a defeatist tendency about individual shelter. The conviction is growing amongst civil defense officials that this independent means of protection should not be disregarded.

A major aspect of civil defense that gets too little attention from the layman, according to doctors who are worrying about the problem, is the care of the burned, injured and poisoned.

There might be 100,000 or 200,000 in this class if St. Louis were bombed. Ask your doctor where such numbers can be cared for. He will tell you nowhere. But half who might die could be saved if they could be cared for.

Warehouses as Hospitals.

One distinguished doctor who has worried about this problem proposes that a series of fringe warehouses be built around the perimeter of our large cities that could be converted overnight into hospitals. He would subsidize these to make them available to the large merchandising concerns and would build high-speed access highways to them.

One of the typical installations—there might be 10—would be an actual hospital and would provide the nucleus for the operation of others in time of war. The warehouses would be emptied for war, and their stocks piled outside under tarpaulins and the warehouse space converted into hospital space.

None of these ideas would provide a complete solution. But ten 2000-bed emergency hospitals might well save 20,000 lives, or more.

There is general agreement among the conscientious investigators of the problems of civil defense that the awful realities of the problems that may have to be faced within a few years have not yet been touched.

BOATS, 'COPTERS SAVE 22 IN STORM IN CHANNEL; 2 LOST

EASTBOURNE, England, May 7 (AP)—Five lifeboats and two helicopters plucked 22 salvage men from the battered wreck of the Greek steamer Germania in the midst of a raging storm in the English Channel today. Two men were believed dead.

The 1198-ton Germania was driven onto rocks off Beachy Head last month after a collision with the 9588-ton Panamanian freighter Maro. The salvage crew was at work on the ship when the sudden storm blew up.

The two missing crewmen were believed to have attempted to make harbor in a little motorboat. The wreckage of the boat was tossed ashore by the waves.

FEDERAL AGENCY URGES ALL POLIO SHOTS BE HALTED

Continued From Page One.

states reporting some children developed polio or similar symtoms following inoculation.

Early today, however, California announced the program would remain suspended until the Health Service makes its findings.

The Kansas State board of health also had decided to go ahead with its vaccination program. What effect today's announcement would have on the plans of Kansas and other states was not known immediately.

Some health authorities asked federal officials yesterday if the halt in inspections meant disapproval of the vaccination program. At the time, it did not mean cancellation of approval.

These queries led Dr. Salk to issue a statement saying some persons apparently had "enlarged considerably" on the meaning of Dr. Scheele's comments.

Salk's Statement.

Salk said post-inoculation polio cases made it necessary to study all aspects of the situation "with the same care and precision as was followed in the large-scale tests of the vaccine last year."

Meanwhile, another case of possible polio was reported among inoculated youngsters. A six-year-old Detroit boy was taken sick 11 days after treatment of vaccine produced by Parke Davis laboratories.

The company declined comment except to say "we have confidence in our vaccine." Michigan health authorities pointed out that two shots, spaced several weeks apart, are considered necessary to build up any substantial immunity.

Forty-four cases, 41 of them paralytic, had been reported as of yesterday.

The Health Service said there had been four deaths—two in Idaho and one each in Louisiana and Hawaii.

Dr. Scheele emphasized that none of the 44 cases of polio reported among vaccinated children is known to have been caused by the vaccine. It will take some time to establish this point definitely, Scheele said, adding it may be "sheer coincidence" that the illness developed among recently vaccinated children.

Besides, Dr. Scheele said, some of the cases diagnosed as polio may well turn out to be something else. Doctors tend to be extra-careful these days and order full treatment for polio even though the illness may prove less serious, he said.

Medical Panel.

Members of the medical panel that met at Bethesda were: Salk, Dr. David Bodian of Johns Hopkins University, Baltimore; Dr. John Enders, Harvard University Medical School, Cambridge, Mass.; Dr. Thomas Francis Jr., University of Michigan, Ann Arbor, who evaluated results of last year's Salk vaccine tests; Dr. Howard Shaughnessy, Illinois Department of Health, and Dr. Joseph Smadel, Walter Reed army medical center, Washington.

By the United Press.

The Health, Education and Welfare Department said the Government's action in not approving new vaccine does not mean withdrawal of support for the 10,500,000 shots of vaccine already approved. Nor does it mean that 380,000 additional shots now being withheld are necessarily defective.

The 380,000 doses came in Wednesday. In addition, the Government has withheld action on 3,900,000 doses pending receipt of "additional data" from manufacturers.

RUSSIANS NEAR COMPLETION OF PORT ARTHUR WITHDRAWAL

TOKYO, May 7 (AP)—A Peiping broadcast last night told of Chinese throngs at Port Arthur in Manchuria bidding farewell at the railway station to departing trainloads of Soviet troops.

The broadcast suggested the Russian withdrawal, in accordance with an agreement drawn up last October, is in its windup stage.

Russia has occupied Port Arthur since the end of World War II. Peiping said in a broadcast Feb. 25 that the withdrawal had begun.

A Smashing Reminder.

LOS ANGELES, May 7 (UP)—Ronald Patterson, 18 years old, got a ticket for driving without a license yesterday after his automobile sideswiped a telephone pole, knocked down a street sign, and came to rest on the sidewalk of the department of motor vehicles building, where licenses are issued.

U.S. AMBASSADOR CONSULTS DULLES ON AUSTRIAN PACT

Thompson Flies to Paris to See Secretary on Issues Holding Up Talks in Vienna.

VIENNA, May 7 (AP)—United States Ambassador Llewellyn E. Thompson Jr. flew to Paris today for consultations with Secretary of State John Foster Dulles which may lead to Austria winning its independence next week.

Thompson plans to get Dulles's opinions on several outstanding issues which, temporarily, have deadlocked five-power negotiations here on a final draft of an Austrian treaty.

Thompson will return to Vienna Sunday night to be on hand for resumption of talks Monday with the British, French and Russian ambassadors and Austrian Foreign Minister Dr. Leopold Figl.

Signing Likely This Week.

The five hope to finish by Tuesday a draft treaty to be signed by the Big Four foreign ministers in Vienna — probably by the end of the week.

Busy schedules of each of the foreign ministers mean that they may remain in Vienna no more than three days. They are expected to go over the final ambassadors' draft in detail, however, before they sign the treaty in Vienna's Schoenbrunn Palace.

Informed sources said Thompson's main mission to see Dulles was to get the Secretary's view on the main issue still facing the Vienna conferees: what to do about vast British-American oil properties which the Russians have held in eastern Austria and which they are returning to Austria with the insistence that the companies keep out in the future.

This is the most important single problem holding up the treaty.

The Ambassadors meanwhile reportedly have found a solution to another issue: When 70,000 Western and Russian troops should withdraw from Austria.

The treaty—as originally drafted—called for the troops to leave 90 days after the final signed document is ratified by the four big powers. Should there be any delay in the United States Congress, in the British Parliament or in Paris, this could mean the troops would not leave until some time next year.

The Russians have been demanding that the troops withdraw at the latest by Dec. 31.

A compromise was said to have been found whereby the Big Four would agree on the Dec. 31 date for the troops withdrawal, but would keep their civilian high commissions in operation after that date if necessary until the 90 days had expired.

In Thompson's absence, the British, French and Soviet delegates are expected to seek advice from their government on the disputed points still at issue.

NAVY OFFICIAL SAYS MARRIED MEN MAKE THE BEST SAILORS

CORONADO, Calif., May 7 (AP)—The Under Secretary of the Navy said last night that married men make the better sailors. Thomas S. Gates Jr. told the Navy League of the United States: "The Navy has discovered that a married man is usually more efficient and more responsible than an unmarried one."

His talk at the League's annual convention stressed the influence of wives.

"If the Navy hopes to attract outstanding young men," he said, "it must be increasingly alert to convince the Navy wife that the tasks performed by her husband are important and necessary. It must give her every consideration and support that is possible."

GEN. MARSHALL SAYS COST SHOULD END THOUGHT OF WAR

WASHINGTON, May 7 (UP)—Gen. George C. Marshall said today on the tenth anniversary of the Allied victory in Europe that the cost of war should convince peoples that it must not happen again.

The World War II chief of staff said, "an intimate understanding of each country's international problems, the meaning of war in suffering and disaster, should eventually wipe any thoughts of war from the minds of men."

739 ADDED TO NEW YORK POLICE FORCE; TOTAL 21,420

The New York Herald-Tribune-Post-Dispatch Special Dispatch.

NEW YORK, May 7—New York City's police department reached its greatest active strength in history—21,420—with the graduation yesterday of 735 probationary patrolmen and four probationary patrolwomen.

The force is now only 208 under its authorized quota of 21,628, some 150 are to be sworn in the middle of this month.

Quick Thinking Saves Life.

PLATTSBURGH, N.Y., May 7 (AP)—Floyd Hayes was thrown under a truck when it and his motorcycle collided yesterday. He told police he grabbed the front axle as he went under and "rode it to a stop." Hayes, 21 years old, was treated at a hospital for leg and hand injuries.

MONDAY STORE HOURS
9:30 A.M. to 8:30 P.M.
Wolff's
7th and Olive

Truman to Be 71 Tomorrow, Will Break Ground for Library

Ceremonies in Independence to Precede Big Birthday Dinner for Former President in Kansas City.

KANSAS CITY, May 7 (AP)—On the threshold of 71 years, Harry S. Truman can see nothing but work ahead.

He would want it no other way as he reaches that age tomorrow. He figures it will take many more anniversaries before he runs out of something to do.

"Something always turns up," he said, referring to his recent quips that he would run for president again when he reaches 90.

To him Sunday's anniversary will be something special.

In his home town of nearby Independence he will take up a gold-plated shovel to break ground for his dream, the $1,750,000 Harry S. Truman Library.

He is looking forward to having the papers of his Administration under one roof where they will be available to scholars and historians.

About two-thirds of the cost of the structure has been raised. When completed the library and its contents will be offered as a gift to the United States.

Guests at the ceremonies Sunday afternoon and a big birthday dinner Sunday evening in Kansas City will find Truman well recovered from the serious gall bladder operation he underwent last summer. His own appraisal of his condition is this: "At 71, I feel as good as ever, although I can't go as fast as I did 20 years ago."

The guest list for the dual affair is a long one of former cabinet members, Democratic party leaders and scholars. Among them are Dean Acheson, former Secretary of State; John W. Snyder, former Secretary of the Treasury; Warren Austin, former chief delegate to the United Nations; James T. McGranery, former Attorney General; Paul Butler, chairman of the National Democratic Committee, and Missouri's two Senators, Stuart Symington and Thomas Hennings.

Basil O'Connor, president of the Harry S. Truman Library, Inc., will meet with the trustees to consider the letting of contracts for the building.

FOREIGN AID HEAD 'NOT INFORMED ON SUBJECT,' HE SAYS

WASHINGTON, May 7 (UP)—John B. Hollister, Cincinnati attorney selected to run the foreign aid program, admitted today that he is an amateur in that field.

"I am frank to say I am not informed on the subject," he said in an interview. But he quickly pointed out that he has promised to carry out President Eisenhower's foreign aid policies. After conferring with the President on the mutual security program, he said:

"I am convinced that both the best prospects of peace and the requirements of our own security make it imperative that the United States continue the mutual security program."

There have been suggestions that Hollister, who will take charge of the non-military foreign aid program next July, lacked required enthusiasm for the aid program.

The 64-year-old law partner of the late Senator Robert A. Taft said he was "100 per cent" behind Mr. Eisenhower's policies. But he flatly refused to discuss foreign aid in detail on ground his views "haven't crystallized yet."

"My job now is to learn as much as I can about it," he said.

NEVADA DENIES GEORGE RAFT NEW GAMBLING HEARING

CARSON CITY, Nev. May 7 (AP)—Movie tough guy George Raft got another rebuff yesterday from Nevada's gambling control agency.

The state tax commission voted against granting a hearing which his attorney said would "clear his name" of accusations that he associated with hoodlums.

The hearing was sought by Hollywood attorney Jerry Geisler as a result of Raft's indignant reaction to the Nevada commission's denial of a gambling license to him last month.

The commission turned the actor down on a 2 per cent interest in the Flamingo hotel at Las Vegas on the ground that he would be an undesirable figure in Nevada gambling.

The action came after agency investigators linked Raft's name with those of such underworld figures as the late Bugsy Siegel, Mickey Cohen and John Capone.

RUSSIA TO SEND FARMERS TO STUDY IOWA METHODS

MOSCOW, May 7 (AP)—The Soviet government informed the United States Embassy yesterday it was sending a group of farmers and agricultural experts to study Iowa's corn and hog growing methods as an official delegation.

As an official delegation the members will not have to go through fingerprinting to get visas. It was the fingerprinting issue that prevented the Soviet Union from sending a group of editors to the United States recently.

The United States Embassy said if the Soviet farmers would go as an official group the United States would waive its normal visa regulations.

Religious Programs on KSD for Sunday, May 8

Fatima Rosary 7:15 to 7:30 a.m.
Presbyterian Hour 7:30 to 8:00 a.m.
Rabbi F. M. Isserman 8:15 to 8:30 a.m.
Christian Science Program 8:30 to 8:45 a.m.
The Art of Living 8:45 to 9:00 a.m.
The Protestant Hour 9:00 to 9:30 a.m. (also on KSD-TV)
National Radio Pulpit 9:30 to 10:00 a.m.
The Eternal Light 11:30 to 12 Noon
Catholic Hour 10:15 to 10:45 p.m.

KSD
550 on your Radio Dial

PRESIDENT HELPS DEDICATE A NEW HEBREW TEMPLE

WASHINGTON, May 7 (AP)—President Eisenhower helped dedicate a new Hebrew temple last night and spoke from the pulpit of each American's responsibility to protect the spiritual rights of all.

Mounting the pulpit of the Washington Hebrew congregation's new temple, Mr. Eisenhower spoke to the congregation of some 2200 persons about those spiritual rights which he said are enounciated in the Declaration of Independence.

"It is not enough to know that God gave these rights to you and to your neighbor," he said in his brief informal talk. "It is well to remember this also: You may not protect those rights only for yourself. You must protect them for all, or your own will be lost."

DONNELLY SIGNS BILL CREATING BANKING BOARD

By a Staff Correspondent of the Post-Dispatch.

JEFFERSON CITY, May 7—A bill creating a new appointive state banking board was signed yesterday by Gov. Phil M. Donnelly.

The law authorizes the Governor to appoint a bipartisan board of five members, who would serve six-year staggered terms. It would replace the present ex-officio state banking board comprising the Governor, Lieutenant Governor and Attorney General, as recommended by Gov. Donnelly in his message to the Legislature.

The new law, which will go into effect Aug. 29, calls for the appointment of an attorney as a member of the board, two members who have at least 10 years of banking experience, and two non-banker members. No more than three could belong to the same political party.

By the Associated Press.

Also signed was an emergency appropriation bill giving various state agencies $4,500,000 to get through the rest of this fiscal year ending June 30.

Included was $600,000 for the aid to dependent children program and $70,000 to let Attorney General John M. Dalton pay the staff salaries he had to suspend until he got the new money.

HUMANITARIAN AWARD IS WON BY CHURCHILL

LOS ANGELES, May 7 (INS)—Sir Winston Churchill was named winner of Variety Club's International's humanitarian award last night.

The former British Prime Minister was nominated for the award by a worldwide committee of more than 100 newspaper editors and publishers for the "most outstanding service to humanity" in 1954.

The award has been presented since 1939 to the man or woman who is "deemed to have served his fellow man most notably."

THREE CONVICTS PLEAD GUILTY IN REMINGTON CASE

Will Be Sentenced May 18 in Killing of Man Convicted of Perjury in Spy Case.

LEWISBURG, Pa., May 7 (AP)—Three convicts pleaded guilty of second degree murder in United States District Court yesterday for the prison killing of former Government Economist William Remington.

The pleas, which were changed from not guilty, were entered before Judge Frederick Follmer by: Lewis Cagle Jr., 17 years old, Chattanooga, Tenn.; Robert Carl Parker, 21, Washington, D.C., and George McCoy, 34, Grundy, Va.

The court fixed May 18 for sentencing pending the appearance of McCoy's attorney. Otherwise the date will be deferred. McCoy's lawyer was unable to attend yesterday's court session.

Remington, 37, was serving a three-year sentence for perjury in denying he passed United States secrets to a Communist syp ring. He was found on the floor of his cell in the Lewisburg federal prison last Nov. 22, severely beaten on the head. He died the next day.

United States Attorney J. Julius Levy said the United States Attorney General had authorized him to accept a second degree murder plea.

Henry Mowles, chief federal probation officer, said the men could be given penalties of one year to life imprisonment. All three have been serving sentences for taking stolen automobiles across state lines.

DULLES TO ADD 8000 MILES TO RECORD ON TRIP TO PARIS

WASHINGTON, May 7 (UP)—John Foster Dulles, the most traveled American Secretary of State, will add more than 8000 miles to his record on his trip to Paris and back.

Dulles already has traveled 213,240 miles at home and abroad since becoming Secretary of State in 1953.

Of the total already traveled, Dulles has journeyed 186,968 miles overseas and 26,272 in the United States.

WEIL 95 ANNIVERSARY SALE
Men's Summer Sport Coats
$16.95 Values!
$10.00
WEIL

Kiefer's Quality Jewelers-Optometrists Est. 1919
NEW STORE HOURS
Mon., Thurs., Fri., 9 to 8:30
Tues., Wed., Sat., 9 to 5:30
5204 GRAVOIS ★ HU. 1-3240 All Depts.

GOIN' FISHIN? YOU NEED
Central Hardware

Drive-In Auto Teller
UNITED BANK and TRUST COMPANY
BROADWAY and WASHINGTON
Member Federal Deposit Insurance Corp.

Remember Mother's Day with Mavrakos Candies

HILL-BEHAN LUMBER CO.
SENSATIONAL STYLE! SENSATIONAL PRICE!
New Factory Built Garages $14.66 per month
See Them at 6515 PAGE

REWARD
$500.00 REWARD

Will be paid by The Louisville & Nashville Railroad Company, to the person or persons, who will furnish information leading to the arrest and conviction of the person or persons responsible for dynamiting and damaging L. & N. R. R. Bridge No. 45, two miles South of Okawville, Washington County, Illinois, on Thursday, May 5, 1955.

Communicate with the undersigned, or Harold Baltz, District Attorney, Louisville & Nashville Railroad Company, First National Bank Bldg., Belleville, Illinois.

LOUISVILLE & NASHVILLE RAILROAD COMPANY
By H. E. Deitz, Superintendent,
P.O. Box 473,
Evansville, Ind.

MATERIAL STRIKE HAMPERS HOME CONSTRUCTION, SAY BUILDERS

Also Interfering With Commercial Projects, Contractors Assert — Effect of 1953 Walk-out Cited.

The strike by AFL Teamsters' Local 682 against the St. Louis Material Dealers Association is beginning to interfere with home building and commercial construction projects and the situation is becoming progressively serious, spokesmen for contractors said today.

Richard C. Higginbotham, president of the Home Builders Association of Greater St. Louis, pointed out that home building in the St. Louis area was brought almost to a standstill within two to three weeks after start of a similar strike that lasted 13 weeks in 1953.

Higginbotham said he knew of one home builder who was virtually shut down because of inability to obtain materials for foundations. However, most residential contractors avoided immediate stoppages by stockpiling materials and laying foundations in anticipation of the strike, now in its sixth day.

Work Falls Off.

Henry S. Till Jr., manager of Associated General Contractors, whose members handle big construction jobs, said work on commercial projects was starting to fall off substantially.

Till said he was informed that construction had almost stopped at the $10,000,000 Joseph M. Darst Housing project, except for a few carpenters who were kept on the job.

Commercial builders depend in large measure on receiving truck deliveries from the ready-mixed concrete plants, members of the St. Louis Material Dealers Association, since equipment is not readily available for mixing concrete for big projects on the job sites, Till pointed out.

An effort made yesterday by federal conciliators to end the strike failed when a two-and-one-half-hour conference attended by representatives of the striking union and the materials dealers ended without any progress reported.

Dealers Stand Firm.

Anthony E. Johnson, a federal conciliator, said the dealers' association, which claim to represent 47 firms, stood on its previous offer of a two-year contract with an immediate wage increase of 7½ cents an hour and another 7½-cent increase next May 1. No other changes from the old contract were offered, Johnson said.

The association's offer was rejected last week by the striking truck drivers, who want an agreement corresponding with those made recently with other employer groups. These contracts call for a 10-cent-an-hour increase immediately, another 10 cents on Jan. 1, and other benefits.

Johnson said he and other federal conciliators will remain on call to meet with the disputing parties. No other meetings were scheduled, however, since Johnson said he felt no progress would be made if another conference were held now.

In addition to the truck drivers, about 50 AFL construction laborers employed by the material dealers are on strike. No progress in settling this dispute has been made.

NURSING SCHOOL MAY QUEEN

Miss Patricia Guidry was crowned queen of May day ceremonies today at St. John's School of Nursing, 4961 Audubon avenue. She is the daughter of Dr. and Mrs. J. Paul Guidry of 333 North Dickson avenue, Kirkwood.

In addition to the crowning and a May day procession, the program included a "Living Rosary" of the Sisters of Mercy at St. Johns and of student nurses, and a sermon by the Rev. John J. Campbell S. J. of St. Louis University High School.

Missouri - Illinois Forecasts

Missouri: Fair in north and partly cloudy in south tonight, cooler over state; generally fair tomorrow, slightly warmer in northwest, cooler in extreme south; low tonight in 40s in north to 50 to 55 in south; high tomorrow in 70s in east to near 80 in west.

Illinois: General clearing and cooler tonight preceded by scattered showers and thunderstorms in extreme south this evening; tomorrow mostly fair and cooler; low tonight 40 to 45 in north to 45 to 55 in south; high tomorrow 60 to 65 in north to 65 to 70 in south.

Weather in Other Cities

(Observations for high at 6:30 a.m. for previous 24 hours; low for previous 12 hours.)

	High.	Low.	Rain.
Atlanta	87	66	...
Bismarck, N.D.	65	42	...
Boston	51	45	.02
Brownsville, Tex.	86	71	...
Chicago	83	65	.01
Cincinnati	74	54	...
Columbia, Mo.	85	59	...
Denver	84	42	...
Detroit	66	..	...
El Paso	89	67	...
Fort Worth	89	67	...
Kansas City	87	60	.36
Little Rock, Ark.	81	61	.08
Los Angeles	69	55	.31
Memphis	82	59	...
Miami	88	69	...
Minneapolis	86	48	...
New Orleans	89	64	...
New York	70	49	...
Oklahoma City	91	62	...
Philadelphia	73	..	...
Phoenix, Ariz.	93	75	...
Pittsburgh	66	44	...
Portland, Me.	47	43	...
St. Louis City	83	64	...
Airport	84	63	...
Washington, D.C.	75	..	...
Winnipeg	64	31	.01

Children See Mother of Year Honored

—Associated Press Wirephoto.

MRS. LAVINA FUGAL (left center) of Pleasant Grove, Utah, accepting award as American Mother of 1955 from MRS. DANIEL A. POLING in ceremony at New York yesterday. Watching are members of Mrs. Fugal's family. They are (from left): JAN, a grandson; granddaughters KRISTINE (front) and SARA; JOHN, a son; MRS. MILFORD GARDNER, daughter; son DELBERT; daughter MRS. ALFRED SWENSON; JEAN, a son; MRS. HAROLD WRIGHT, a daughter; DR. G. ROY FUGAL, a son, and daughter MRS. LOILE BAILEY.

AID FOR IMPRISONED AMERICANS IN CHINA

Webster Groves Red Cross Worker Will Help in Transfer of Packages.

A Webster Groves Red Cross worker in the Far East, Harry Lamly, will aid in distribution of Red Cross packages to 44 American airmen and civilians held in Communist China. An agreement for sending "comfort parcels" to the imprisoned Americans was announced late yesterday in Washington.

Lamly, of 1042 North Rock Hill road, director of American Red Cross service at military installations in the Far East, will be at the Communist China border near Hong Kong for transfer of the first packages to the Communist captors of the Americans.

Communists today postponed for 15 days the start of the plan to send packages to the prisoners. It was agreed at first that the program could start May 15. Now the program will not start until May 30.

The American Red Cross had been negotiating with Communist China for several months before the Communists agreed to permit packages to be sent to the prisoners. Relatives of the Americans have been notified.

The agreement, it was emphasized, is that packages will be accepted only for the 29 civilians and 15 Air Force personnel, acknowledged by name as being held by the Communists.

The Reds also ruled today that the packages could weigh no more than 2.2 pounds instead of the 11-pound comfort parcel agreed to previously. The smaller packages will contain less of the same items the heavier ones contained, namely, canned meats, fish, fruit, powdered milk, coffee, sugar, chocolate and cigarettes.

Chinese Communists agreed at the Geneva Conference last June to permit relatives in the United States to send packages to prisoners through international parcel post channels. But this method involved excessively high postal rates and shipment through Europe, the Soviet Union and across Siberia. It frequently took months, it was said.

Under the agreement, initiated by the American Red Cross, family packages will be flown from the West Coast to Hong Kong and they will be turned over to Chinese Red Cross officials at the border the fifteenth and thirtieth of each month.

The spokesman said, however, the Communists reserve the right to inspect the packages when they arrive.

MRS. WILLIAM S. GRANT, RETIRED CHIROPODIST, DIES

Mrs. William S. Grant, chiropodist here before retiring about five years ago, died today of a cerebral hemorrhage at Homer G. Phillips Hospital. She was 76 years old and lived at 4333 Washington boulevard.

Mrs. Grant, a Negro, the former Elizabeth M. Holliday, began practicing with her husband, who died in 1916. She had offices in the old Nugent Department Store building for about 25 years. In later years, she practiced in the Kinloch Building with her son, John H. Grant.

Surviving are two other sons, David M. Grant, St. Louis attorney, and William S. Grant, also a chiropodist of Montreal, Canada, and a daughter, Miss Vivian E. Grant. Funeral services will be at 10 a.m. Wednesday at Hughes undertaking establishment, 2620 Lawton boulevard, with burial in St. Peter's Cemetery.

JOURNALISM ALUMNI NAMED

Mrs. Horace B. Barks III and Mrs. S. R. Stanard, Post-Dispatch fashion writer, were chosen St. Louis representatives of the University of Missouri Journalism Association at a meeting yesterday at Columbia.

Raymond P. Brandt, chief Washington correspondent of the Post-Dispatch, was selected representative of the association at Washington.

Congressmen Visit U.N.

UNITED NATIONS, N.Y., May 7 (UP)—Sixty members of Congress, accompanied by their families, visited the United Nations today. The group breakfasted in the delegates' lounge and toured the three council chambers under the guidance of Ambassador Henry Cabot Lodge Jr., chief United States delegate.

UTAH WOMAN GETS CITATION, PIN AS MOTHER OF YEAR

NEW YORK, May 7 (AP)—Mrs. Lavina Christensen Fugal, 75 years old, was a happy and humble woman yesterday when she was crowned American mother of 1955.

Mrs. Fugal, of Pleasant Grove, Utah, had her eight grown children with her as she received a citation and pin at a luncheon in her honor.

"This is the most humbling experience of my life," she said. "I've lived nearly 76 years and had a lot of humbling experiences."

Then she added: "I'm not up in the clouds, I'm flying over them."

Also in attendance were some of Mrs. Fugal's sons-in-law, daughters-in-law, and a number of her 34 grandchildren. The whole family was introduced one at a time.

Mrs. Fugal's husband died 10 years ago. She put all her children through college and has been active in Utah civic and church affairs.

Mrs. Fugal's citation read in part:

"She built through love a home and a life that are models in their every spiritual and material appointment. . . . She reared her children in reverence for God and in an atmosphere of love, sympathy and understanding."

'HOT ROD' MOORE ORDERED SENT TO JAIL FOR 60 DAYS

An order from the Pike county circuit court at Bowling Green, Mo., to commit Robert H. (Hot Rod) Moore to the St. Louis county jail for 60 days for careless and reckless driving was received today by City Attorney William H. Dahman of Glendale.

Dahman said he would turn the order over to Sheriff Arthur C. Mosley's office today and ask that Moore be apprehended immediately and placed in the county jail.

Circuit Judge James D. Clemens in Bowling Green yesterday entered a default judgment against Moore when neither he, nor his attorney, appeared on an appeal from a Glendale police court conviction of August, 1953. Another appeal of a $100 fine for speeding in Glendale is pending in the Pike county court.

Moore, who has been studying pharmacy here, is the son of Dr. and Mrs. Harry G. Moore, 1 Portland place. He was arrested Jan. 4 at Mexico, Mo., after serving four months of an 8-month sentence on another traffic case, which was taken to Mexico on a change of venue.

MRS. ANN M. BRADY DIES, ACTIVE AS A DEMOCRAT

Mrs. Ann M. Brady, a Democratic committeewoman for more than 32 years, died yesterday at St. John's Hospital of complications following a lengthy illness. She was 68 years old and lived at 4324 North Second street.

Elected Democratic committeewoman from the old Fourth Ward in 1920, she continued in a similar capacity for the Second Ward after a boundary change placed her in the Second. Survivors include her husband, Thomas F. Brady; five sisters, Mrs. Nellie Thomas, Mrs. Mary Van Vorhees, Mrs. Lillian Camp, Mrs. Alice Cobb and Mrs. Catherine Linehan, and a brother, James McKenzie.

Funeral services will be at 9 a.m. Monday at Holy Name Catholic Church, 2047 East Grand avenue, with burial in Calvary Cemetery.

14 EAST SIDE AUTO AGENCIES BEING PICKETED IN DISPUTE

Picketing at 14 East St. Louis automobile agencies which closed their repair shops about two weeks ago, was begun yesterday by members of District 9, International Association of Machinists.

The dealers belong to the 76-member St. Clair-Madison Automotive Dealers Association which closed its repair shops with the explanation there was no work when the union put pickets at eight shops in Belleville.

The machinists union is seeking a wage increase of 10 cents an hour. Representatives of the association and the union were to meet today in an effort to reach agreement.

POLICE OFFICIAL'S AUTO IS BOMBED IN EAST ST. LOUIS

Continued From Page One.

his drive against gambling. He had announced Thursday that he was adding four officers to his gambling squad and intended to do everything possible to stop the taking of horse race bets by tavern operators.

"We have been enforcing the gambling laws for four years," he said, "and we are going to continue to enforce them in the same way. We're not going to let this bombing stop us at all."

Anticipating Trouble.

Beebe, anticipating possible retaliatory measures by East Side gamblers, said he recently had begun locking his automobile to prevent a bomb from being attached to the ignition. He also had kept a floodlight on in his backyard, but turned it off last night because it was attracting so many insects. The driveway is open from the street to an alley.

The explosion ripped off the metal floor of the machine and wrecked the interior.

The damaged automobile, a club coupe which bears the marking "East St. Louis Police Commissioner," on both doors, was moved by Beebe to its usual parking space between City Hall and the police station.

"I intend to leave it there on display," Beebe said. "I want the public to see how these hoodlums operate."

Announcing the results of the East St. Louis gambling raids last night, Sheriff Reinhardt told the Post-Dispatch it was his duty, as sheriff, to "go into any incorporated areas where law enforcement has broken down."

The sheriff said the raiders had checked unincorporated areas of the county and found no evidence of gambling. He added that he believed there was considerably more gambling in East St. Louis than his men had been able to find, but other gamblers had been tipped off in advance of the deputies' plans.

The tavern operators arrested were fined $50. Those arrested and the addresses of the tavern were as follows: Charles Yates, 1526 Colas avenue; Lizzie Messelrodt, 201 Missouri avenue; Booker Merritt, 1320 East Broadway; H. Moore, 1151 Kansas avenue; Arthur Brown, 1038 North Third street; Walter White, 52 St. Clair avenue; Benny Willis, 28 St. Clair; Nat Rivers, Southern Hotel, 301 East Broadway.

Pleads Guilty, Fined $50.

Yates, arraigned before Police Magistrate Harry J. Cassin of East St. Louis, pleaded guilty of possession of gambling equipment and was fined $50. The others furnished bond on charges of possessing gambling equipment. The tables were stored by the deputies at England's Garage, 805 Exchange avenue.

Commenting on Sheriff Reinhardt's statement that it was his duty to go into incorporated areas where law enforcement has broken down, Beebe said: "These were little hole-in-the-wall taverns and the games were operated by fly-by-night operations. The police department has had them under surveillance and has raided some of them in the past."

Mayor's Home Watched.

Beebe said he recently had ordered members of the police department to keep a close watch at the home of Mayor Alvin G. Fields, 1364 North Thirty-eighth street. He had feared reprisals might be taken against the Mayor.

Both Beebe and Fields were elected to four-year terms in April. Before reorganization of the City Council last Wednesday, strong political pressure was reported to have been brought to bear on the Mayor to remove Beebe as police commissioner.

One of Beebe's actions which aroused enmity of gambling interests was his order to destroy 646 slot machines belonging to several East St. Louis gamblers in December 1952 after they had been released to the owners by the Federal Government. The racing news service which Beebe raided Wednesday was said to be supplying handbooks in the entire St. Louis district.

ST. LOUIS POST-DISPATCH
Founded by JOSEPH PULITZER Dec. 12, 1878
Telephone Address
MAin 1-1111—1111 OLIVE ST. (1)
Published Daily by The Pulitzer Publishing Co. Entered as second-class matter, July 17, 1879, at the post office at St. Louis (1), Mo., under the act of March 3, 1879.
MEMBER OF THE ASSOCIATED PRESS and AUDIT BUREAU OF CIRCULATIONS
The Associated Press is entitled exclusively to the use for republication of all the local news printed in this newspaper, as well as all Associated Press news dispatches.
SUBSCRIPTION RATES:
By carrier in Greater St. Louis: Daily $1.25 a month; Sunday 15c a copy.
By Mail (Payable in Advance).
MISSOURI, ILLINOIS and ARKANSAS (Applicable only where local dealer service is not available).
Daily and Sunday, one year — — — $17.00
Daily, without Sunday, one year — 9.50
Sunday only, one year — — — — 7.50
ALL OTHER STATES, MEXICO, SOUTH AMERICA and PAN-AMERICAN COUNTRIES
Daily and Sunday, one year — — — $22.50
Daily, without Sunday, one year — 15.00
Sunday only, one year — — — — 7.50
Remit either by postal order, express money order or St. Louis exchange.

L. & N. STRIKE AGREEMENT SAID TO BE IMMINENT

Railroad and Union Reported in Accord on Ending Walkout Monday, and Arbitration.

WASHINGTON, May 7 (AP)—An agreement was reported near today to end the 55-day strike on the Louisville & Nashville Railroad Monday morning and send the disputed issues to arbitration.

The agreement was hammered out at an all-night session of union and management representatives with the National Mediation Board.

Some details still were being worked out, but the main features of the agreement—the basis for arbitrating the case (submitting the issues to a neutral's binding decision)—had been decided on, it was learned from the negotiators.

They said it might take several hours for the final arrangements to be made and formal documents written and signed.

Long Walkout.

But it was apparent that the longest railroad strike the nation has experienced in 33 years, involving 25,000 workers, was rapidly coming to a close.

Mediation Board Chairman Francis A. O'Neill Jr. said the longest previous strike was one that ran more than 80 days in 1922, one lost by the unions.

This present walkout started March 14 and paralyzed rail transportation over most of the South. It has had widespread economic effects, particularly in the coal industry.

Details of the agreement were withheld, pending signatures.

The strike was on the verge of settlement Thursday night when the fatal shooting of a striker near Mount Pleasant, Tenn., stalled the negotiations. The Mediation Board succeeded, however, in getting the negotiations resumed Friday afternoon and they continued all night.

How Dispute Started.

The dispute started among non-operating unions — clerks, shopworkers and others who service the trains — primarily over a demand for a health insurance plan, which the non-operating unions had won on most other major railroads.

Operating unions — the engineers and others who man the trains — later joined the strike and their combined picketing of L. & N. operations kept train traffic over the 14-state system to a trickle.

Presumably the final agreement will provide for settling the key health insurance plan and possibly other issues raised by the unions.

A dynamite blast, random cable cuttings and an exchange of statements marked developments in the South's other major labor dispute, the strike against the Southern Bell Telephone Co.

The telephone strike is over a new contract. The company has been insisting on a no-strike clause. The union says this is secondary and that wages and complete arbitration are the main issues.

ST. LOUIS FIREMAN NEARLY CAUGHT IN A-BLAST WRECKAGE

Fire Capt. Elmer A. Brohammer, 2637A Wyoming street, was one of four members of a civil defense volunteer rescue team who were almost caught in the wreckage of a destroyed building at Survival City, Nev., where a nuclear bomb was exploded this week, it was reported today.

Brohammer, who is attached to Engine Co. 6 here, was in the basement with the others searching for mannequin "victims" following the blast when wreckage above suddenly shifted. A few pieces of debris tumbled into the basement along with plaster dust and dirt.

The men stood below the main cross beam and waited, Brohammer reported. No more wreckage fell and the team then left the building.

MISSISSIPPI RIVER SEARCHED FOR BODY AFTER MAN LEAPS

The body of an unidentified man was being sought in the Mississippi river today after he jumped yesterday from Veterans Memorial Bridge despite efforts of a passerby to restrain him.

Papers found in an automobile parked a short distance from the point where the man jumped bore the name Kenneth B. Burkhardt, Sedalia, Mo.

Harry Kreps, 8421 Lowell street, said he tried to dissuade the man from jumping as he stood on a ledge on the north side of the bridge, several feet below the level of the bridge deck. The man jumped when police arrived.

Grocer Pursues Robber 2 Miles, Notes License --- Man Arrested

—By a Post-Dispatch Photographer.

ANTON SUSIN, who got into his automobile and chased a robber for two miles yesterday, in his market at 1825 South Fourteenth street today.

An armed man was pursued for two miles by Anton Susin, a grocer, after robbing Susin's market at 1825 South Fourteenth street of $137 yesterday.

The robber, who was in an automobile driven by another man, finally eluded Susin at South Grand boulevard and Magnolia avenue, but a suspect was arrested after Susin reported the license number of the robber's machine.

Mrs. Lillian Hanak, Susin's sister, who was working at a check-out counter, said the man, carrying a pistol in a paper bag, approached her and handed her a note which read: "This is a holdup. Give me the money." She said she handed him the contents of the register.

The man stuffed the money in the paper bag and ran to Emmett avenue and Thirteenth street. There he was seen to get into a machine. Susin began the chase and was able to obtain the license number. The man to whom the license was issued told police he had lent the automobile to a friend. The friend was arrested but denied knowledge of the holdup.

Robbed Second Time in 16 Days.

A Peerless Dairy Co. store at 4152 Ashland avenue was held up for the second time in 16 days last night by an armed man who fled with about $95, Mrs. Rudell Adkins, a clerk, reported to police.

Mrs. Adkins said the robber, a Negro, took the money from a cash register. He demanded her purse, she said, and threatened to shoot her when she said she did not have a purse with her.

Patrolman Anthony Joyce and Melvin Bingham, Negroes, were walking their beat at Ewing avenue and Lawton boulevard early today when they heard the sound of breaking glass. They hurried to a restaurant at 11 North Ewing and discovered a rear window had been smashed and three bars removed.

Joyce went to the front of the restaurant and Bingham, drawing his service revolver, crawled through the broken window. Bingham reported he found one man hiding behind a stove in the kitchen and another under a pinball machine in the front.

Men Admit Entry.

The men, who identified themselves as Frederick Johnson, 19 years old, 3100 block of School street, and Jewel Phillips, 25, 2600 block of Bernard street, admitted they had entered the restaurant intending to commit a burglary, police reported. Both men, Negroes, were booked suspected of burglary.

Sgt. Charles Jones, riding in a scout car, heard a burglar alarm sounding at a filling station at 1109 North Twelfth street early today. As he and his partner drove up a man left by a rear window, breaking the glass, and fled as Jones fired one shot at him.

Jones immediately broadcast a description of the man to other police cars. Sgt. Adrian Pierce and Patrolman Elmer Lampert picked up the message in their scout car and minutes later arrested a man walking in the 1400 block of Biddle street.

His left hand was cut and bleeding but he denied he was the man in the filling station. Sgt. Jones identified him. The man was held for further questioning.

WOMAN HELD AS CONCEALER OF $6000 BANK LOOT

Mrs. Margie Lee Kellam Accused of Possessing Money Taken in Eureka Holdup Aug. 26.

Mrs. Margie Lee Kellam, mother of two children and stepdaughter of John William Farr, admitted bank robber and former convict, was held today on a warrant charging her with unlawfully possessing and concealing about $6000 of the $15,900 loot taken in the robbery of the Farmers & Merchants' Bank at Eureka last Aug. 26.

J. E. Milnes, agent in charge of the Federal Bureau of Investigation office here, who filed the complaint against Mrs. Kellam, said the $6000 has not been recovered, but agents here developed information indicating that Mrs. Kellam did have the money at one time.

She was arrested in Kansas City with Farr, Mrs. Mary Faye Rossen Dowell, who said she was Farr's wife, and Charles Leon Posey, 900 block of Baden avenue, a short time after the First State Bank of Buckner, Mo., was robbed of $12,000 Thursday. Farr has used the name Dowell as an alias, the FBI said.

Mrs. Kellam, 22 years old, said she lived with Farr and Mrs. Dowell in the 5700 block of Dale avenue at the time of the Eureka Bank robbery. Specifically she was charged in the warrant with unlawfully and feloniously receiving, possessing and concealing approximately $6000 knowing it to have been stolen in the robbery of the Eureka bank.

Farr, who lived in the 4200 block of Harrison avenue, Kansas City, admitted robbing the Buckner bank, naming Posey as his accomplice, the FBI said. He insisted that Mrs. Kellam had nothing to do with this crime. Both Posey and Farr are charged in warrants with robbing the Eureka bank and the Buckner bank.

Mrs. Dowell was being held on a warrant charging her with aiding and abetting the Buckner robbery. Her bond was set at $25,000. Bonds for the men were set at $50,000 each. The men and Mrs. Dowell will be arraigned Friday in Kansas City in the Buckner bank case.

WERNER-HILTON
New Spring Arrivals
706 Washington
5966 Easton

An Agency Account Will Relieve You of Investment Cares
ST. LOUIS UNION TRUST CO.
Broadway and Locust

Immediate Delivery
HOLLYWOOD BED Regular $59.95 Value $39.95
Has separate box spring and innerspring mattress. Includes plastic-covered headboard any color and 4 extra legs. 3'3" wide.
STEIN FURNITURE COMPANY
Air-Conditioned
8TH & FRANKLIN CE. 1-9036
Open Every Eve. Till 9

Special Offer
ALSCO FULL ¾-TON Air-Conditioner
Formerly Sold for $399.95 $189.95 Budget Terms Available
MID-WEST ALSCO, Inc.
Phone MO 4-9266

HAVE YOU TRIED "BANKING IN THE SKY"
TERRIFIC! AND I LOVE THOSE LONGER BANKING HOURS!
STATE BANK in WELLSTON
6313 Easton Ave. • EVergreen 2-1111

JOIN OUR SILVER CLUB
Selle JEWELRY COMPANY

TOASTERS and other home appliances REPAIRED
Any make. Free estimate
90-day guarantee
Brandt's
904 PINE ST. PHONE CH. 1-9220

Phone Dave, Jr., "The Ole Redhead" at FR. 1-3777 for easiest terms, lowest prices on TV

NATIONAL CLOTHING & FURN. CO.
4451-59 Easton Ave.

ALUMINUM VENETIAN
Shade Screen Wire
30c Per Square Foot
ANDREW Schaefer HAS IT!
4230 W. Nat'l Bridge
JE. 1-6868

Save 25% to 50% at Nettie's
FUNERAL FLOWER ARRANGEMENTS $3.50 UP
Baskets, $5.00 up
Phone PR. 1-9600
NETTIE'S Flower Garden
3801 S. Grand at Chippewa
Open Weekdays 8 A.M. 'til 8 P.M.

ALL PORCELAIN
FRIGIDAIRE
Highest Trades IN OUR HISTORY
WE SIMPLY REFUSE TO BE UNDERSOLD
SOUTHSIDE
TERMS ★ OPEN NITES
3630 S. Grand PR. 6-3000

ENJOY THIS SPRINGTIME BEAUTY . . .
PINK and WHITE FLOWERING
DOGWOOD TREES

HUGE WHITE FLOWERS
3 to 4 Ft. $6.95
4 to 5 Ft. $8.50
5 to 6 Ft. $10.50
HUGE PINK FLOWERS
18" to 24 ins. $4.95
3 to 4 Ft. $7.95
ENJOY OLD ORCHARD GARDENS
SUPER MARKET SHOPPING SYSTEM!
MAKE YOUR PURCHASES IN A MINUTE OR AN HOUR . . .
AND YOU'LL ENJOY DISCOVERING HOW OLD ORCHARD GARDENS, BY BEING ONE OF AMERICA'S LEADING GROWERS, ARE MAKING LOWER PRICES POSSIBLE FOR YOU!
JAPANESE MAPLE
This unusual tree has brilliant red leaves that add a permanent splash of color to your lawn. A small tree that likes the sun. $4.95
BLEEDING HEARTS PLANTED IN POTS $1.50
ENGLISH IVY 3 for $1.00
HOURS
DAILY: 8 A.M. to 6 P.M.
SUNDAY: 9 A.M. to 6 P.M.
NOW TWO LOCATIONS TO SERVE YOU BETTER . . .
SOUTH
OLD ORCHARD GARDENS at 724 E. BIG BEND BLVD.
1½ miles south of Manchester rd.
FREE PARKING
WEST
OLD ORCHARD GARDENS on MANCHESTER ROAD
5 miles west of Lindbergh
CALL WO. 1-7292
OLD ORCHARD GARDENS

ST. LOUIS POST-DISPATCH
Founded by JOSEPH PULITZER
December 12, 1878
Published by
The Pulitzer Publishing Co.
Telephone MAin 1-1111 — Address 1111 Olive St. (1)

THE POST-DISPATCH PLATFORM

I know that my retirement will make no difference in its cardinal principles; that it will always fight for progress and reform, never tolerate injustice or corruption, always fight demagogues of all parties, never belong to any party, always oppose privileged classes and public plunderers, never lack sympathy with the poor, always remain devoted to the public welfare; never be satisfied with merely printing news; always be drastically independent; never be afraid to attack wrong, whether by predatory plutocracy or predatory poverty.

JOSEPH PULITZER.
April 10, 1907.

Saturday, May 7, 1955

LETTERS FROM THE PEOPLE

As to the L. & N. Strike

To the Editor of the Post-Dispatch:

Your editorial advice to the L. & N. striking employes to go back to work pending the result of arbitration was a great disappointment to many of your readers, who have come to look on the *Post-Dispatch* as a mouthpiece of fair and just liberalism.

Why do you not advise the management of this road, with its arrogant President Tilford, who will not abide by findings of the Government board, to give the well deserved benefits to its workers, as did every other major railroad in the country?

Why is not something being said about the utter disregard of the workers and especially the public by the officials of this railroad? That is always the cry of the press, against a striking worker; but in this case, because it is the management striking against its workers and the public welfare, we hear little about it from the newspapers.

This L. & N. strike will not end here, for every union man in the country realizes that this Republican Administration is not for unions, and with this entering wedge, should the men give one inch, the country will go back 100 years, as far as the American working man is concerned.

This is an instance where the *Post-Dispatch* could come through again, for decency, good citizenship, by getting all the facts, let the chips fall where they may.

ALICE GORE SPEAR.
Ashley, Ill.

Why Not in St Louis?

To the Editor of the Post-Dispatch:

Recently I read where a veteran can buy a home in Los Angeles with no down payment and monthly payments as low as $69.90. Now if this can be done in Los Angeles why can't it be done here in St. Louis? Something is out of line. J.M.

Cass-Madison Playground

To the Editor of the Post-Dispatch:

The city is reported to intend making a playground in the Cass-Madison-Eighteenth to Twentieth area.

In this neighborhood are well-constructed working peoples' homes. Most of these homes are in good condition, have in many instances been modernized with bath and furnaces, with yards that are pretty and well-kept. They are not rat-infested or unlivable.

Owners of these homes have worked hard to acquire them and the rents are moderate. Not all people can afford to live in the new so-called housing apartments, nor do they care to; the rooms are small, kitchens crowded and ceilings are too low and the privacy of one's own back yard doesn't exist.

We believe in progress and agree that there are a few places in this area that could be improved if the inspectors were more rigid in enforcing health laws.

Look at the homes north on Nineteenth from Cass to Madison. They are well-built and well-kept. The paltry sum the city would give owners would not buy property half as good; it would merely be a down payment on inferior property, and we property owners don't want to be compelled to live in St. Louis county.

We don't want to deny children playgrounds, but there is a nearby park located between Twenty-first and Rauschenbach, from Maiden lane to Hebert street—a very large area. Let the children play there, or put playgrounds below Eighteenth street where they are needed and where the properties are on the downgrade.

If it is necessary I can get hundreds of signatures of owners who object to tearing down the aforesaid area. Haven't the taxpayers any voice in this matter?

MRS. L. H. GUETEBIER.

On the Pursuit of Speeders

To the Editor of the Post-Dispatch:

I see no use in chasing speeders through city and country traffic at speeds ranging up to 100 miles an hour. Why don't the police simply jot down the license plate number and then pick up the culprit at his home or office?

Auto thieves are too smart generally to run through red lights and otherwise endanger their lives. The hot pursuits being made are endangering the lives of too many innocent persons. R.L.H.

Mrs. Roosevelt Was Right

To the Editor of the Post-Dispatch:

It seems to me that Mrs. Eleanor Roosevelt has stated clearly the reason for the surplus of farm commodities in her column "My Day" in the May 3 *Post-Dispatch*. She discusses the Midwest drouth, and reasons why farmers planted wheat where the land should have remained in pasture and woodland to help avert drouth.

"The real reason . . . was because the price of wheat was so good that it tempted them to make more money," Mrs. Roosvelt says.

Other reasons for this misuse of land that Mrs. Roosevelt mentions are "human greed and lack of knowledge." She suggests that "campaigns to educate farmers to the ultimate value of their land cost money and have not been carried out successfully, at least not by the present Administration."

The Agricultural Extension Service and the Soil Conservation Service have been working along these very lines for many years.

MRS. L. E. MONTGOMERY.

Crime and the Police

The cold figures that dramatize the alarming rise in the St. Louis crime rate since the end of World War II have come as a shock and a surprise to a great many citizens.

By and large the Metropolitan Police Department has enjoyed the confidence and respect of St. Louisans. And while newspaper accounts may have given the impression that St. Louis county was suffering more than its share of crime, most people thought that surely the city's record was acceptable. Unfortunately it was not.

Not only has the crime rate in the city substantially outdistanced the average increase reported in other large urban areas; the percentage of unsolved crimes in St. Louis has risen steadily since the years 1949-50. Last year, for example, only 22 per cent of the major crimes were solved. That is just about one in five.

What is wrong? Police Board President I. A. Long says part of the difficulty arises from the fact that the number of policemen has not kept pace with the increasing incidence of lawbreaking.

Manpower is an essential ingredient in police protection, and for the last several years the St. Louis department has suffered from chronic understrength caused by low pay. Indeed, as of now, the force is some 78 men under its authorized ceiling of 1915 officers. Pay rises voted recently by the Legislature have put the department in position where it shortly will be at full strength.

Meantime the Police Board is now attempting to employ its existing manpower as efficiently as possible. Among other things it is working to realign police districts which have not been changed for years; it has established mobile units to reinforce beats in neighborhoods where the crime rate is rising and, wherever possible, it is moving men from traffic duty to beat patrol.

These measures represent commendable efforts to deal with the problem without asking the Legislature for an increase in the department's authorized strength, which has been at its current level since the middle 1930s. But is it possible to do the kind of job that conditions demand without asking for more men?

A bill just passed by the House at Jefferson City would permit the Board to expand the department by 95 officers, each of whom would be required to patrol a beat. The bill, introduced by Representative Martino, had the support of all the St. Louis Representatives.

Since the General Assembly will have no regular session during the next 19 months, and as there is no visible showing that the crime rate is going to halt its long upward climb, the authorization for these 95 extra police certainly should be enacted.

This bill is now in the Senate which has only a week for action. Considering the 99 to 0 vote by which the House passed the measure and the fact that there has been no evidence presented against it, St. Louis is entitled to ask for a favorable Senate vote.

The Indian Outposts Had to Go

Because he has said that there should be no further expansion of aircraft production on the West and East coasts, Secretary of the Air Force Talbott has drawn heavy fire from the Los Angeles area where war production industry is heavily concentrated.

Shrieks have come from the Los Angeles City Council, the Chamber of Commerce, and civic and business leaders who also are contributors to the Republican party funds. Wires are being pulled with a will and fast footwork in Washington is fondly expected to bring a reversal of the Talbott stand.

Such a hullabaloo in this day of the jet plane, the atomic-powered submarines and the hydrogen bomb! It sounds so much like the uproar the constituents made just before World War I when the War Department got around to closing down the forts that had been built to hold off the Indians. The forts were not needed to keep off the Indians but the payrolls swelled the local coffers. And payrolls, whether from Indian outposts or aircraft factories, are attractive—to put it mildly.

18 Who Are Responsible

Though passed by the Missouri Senate more than three weeks ago, St. Louis's off-street parking bill remains bottled up in a committee of the House. Meanwhile, the Legislature is speeding toward a close. Quick action within the next few days is essential to the enactment of this legislation.

Adequate parking space being an absolute necessity for the prosperity and progress of downtown St. Louis, this bill is a particular responsibility of the St. Louis delegation at Jefferson City. Most immediately it is the responsibility of Representative John M. Lavin of the Sixteenth district of St. Louis to help pry it out of the Committee on Government Organization, of which he is the only St. Louis member.

The 17 other St. Louis Representatives likewise bear responsibility for getting the bill out for a vote, and for seeing to it that the vote is favorable. With Representative Lavin they will be held responsible for the fate of the measure. If they should let it die they would be fronting for the private parking lot operators. Their constituents will be concerned to see how well they are represented in this regard in these next crucial few days.

Between Compound and Cure

What preparations if any are being made in St. Louis county for compliance if the State Tax Commission refuses to be diverted from its order for an over-all increase in county property assessments?

The answer seems to be none, and that is too bad. True, a committee of the County Council has developed a general proposal for a parcel-by-parcel reassessment. This is the only method of curing the shocking inequities that county officials admit now exist in the county's property-tax structure.

But it is neither planned nor possible for the reassessment to take effect in time to be reflected on this year's tax bills. What if the Tax Commission makes good on its warnings, which have been shouted from the housetops, and orders an over-all increase in valuations *this year?*

County officials answer that they would be left with no alternative but to impose a countywide blanket increase—an action they contend would compound the existing inequities.

If this is the only alternative it is a bleak one indeed. But is it? Is there no middle ground between the blanket increase on the one hand, which would compound inequities, and the individual reassessment on the other, which would cure them? Could it be that valuations in one township are higher, on the average, than in the county as a whole? If so, shouldn't the blanket increase within that township be less than in the county as a whole?

If the inequities are not grounded principally in geography, could it be that they are grounded in time—that is, are newer homes assessed on the average higher than medium-aged or older homes? If so, homes a year or two old might well receive only a small blanket increase, while those slightly older would be increased somewhat more, and so on.

County officials enjoy a grace period of some six weeks before the Tax Commission is legally empowered to order them to increase valuations. They will make a serious mistake if they do not use that time in seeking to discover some pattern in the assessments under which it might be possible to *lessen* the existing inequities, not compound them, if the state order comes through.

'The Unreliable Voters'

Public opinion polls now are distressing old-line observers in England as they have long bothered American political writers. When general elections were called for May 26, there was an almost universal expression that Sir Anthony Eden and the Conservatives would win—and get a more comfortable working margin than they now have in the House of Commons.

But now the pre-election polls suggest that the Labor vote is stronger than was assumed—and growing. The Bevan split—roughly patched for the campaigning—seems to be ignored. Apparently the high prosperity under the Conservatives is being offset to some extent by the possibility of economic troubles ahead. And maybe the retirement of Sir Winston Churchill has something to do with it.

In any event, those who had predicted a Conservative victory on the basis of the facts of the political situation now are trying to find explanations for the polls; and they are modifying their own views accordingly.

This relatively new game of almost day-to-day guesses and predictions of election results inevitably detracts from the discussion of policies and personalities which should precede a democratic election. But now that the polls have been brought into the scene, human curiosity—especially the desire to be even better acquainted with tomorrow than with today—will hardly have it otherwise.

The element of doubt, however, causes *The Economist* to speak of "the unreliable voters." But why should citizens make their decisions and let them be known before they enter the polling booths? It is worth noting, however, that despite the pollsters' alarms no disinterested observers have yet switched to the prediction of a Labor victory. They count, in part, on the heavy concentration of Labor votes in the cities where they win seats by big margins, but may not win as many seats as the Conservative votes spread more widely across the country.

In any event, those who have hard money involved, the bookmakers, are offering 3 to 1 that the victory will go to Eden and the Conservatives.

Invitation to Glen Palmer

Just about the weirdest reason imaginable for eliminating Grand Marais State Park from the Illinois state park system has been announced by Glen Palmer, Conservation Director in the Administration of Gov. Stratton. Objecting to Grand Marais as without historical or other significance, Mr. Palmer would abandon it because, so he says: "I don't know any good reason why Illinois should supply Missouri with a park."

We must suggest that Mr. Palmer come down from Springfield and look over the parks in this area. If he does he will find that for each St. Louisan who ever goes to Grand Marais, indeed for each St. Louisan who has ever heard of Grand Marais, there are many Illinoisans who go to Forest Park and other St. Louis parks and Missouri parks in the Ozarks and elsewhere in the State. Grand Marais is a park primarily for the people of East St. Louis and the populous area in St. Clair and Madison counties. In view of the fact that the area will become still more heavily populated, Illinois would be foolish to abandon a park which it will need in the future even more than it does now.

Gov. Stratton ought to call in Mr. Palmer and talk over the matter of State parks with him. If Mr. Palmer's notion that Grand Marais is being kept up solely for Missourians is a sample of what he knows about Illinois park use and park development, he lacks a lot of being the best-equipped man in Illinois for his job.

A Word We Could Lose

"Forty-Six Governors in Washington for Briefings," says the headline, and the word "briefing" sticks in the craw. Its origins are honest and honorable, but it has come into rather bad repute—and not only with the English scholars who never did like it.

The word got its start among the commanders of World War II. It meant, literally, a brief explanation. When the Very Important Persons came along in the wake of the armies, they too were given "briefings"—and they did not object. But somehow an impression has attached itself to this word that the process it represents may be one of concealment as well as of revelation. Words like men sometimes lose caste without much cause.

In this case there need be no great concern. "Briefing" could be dropped from the American language and never missed. There always were better words, e.g. "summary."

Ill-Timed Tax Cut

Members of the Legislature will have a lot of explaining to do if they finally pass the sales tax increase bill after voting to reduce the sales tax on automobiles by $5,000,000 a year.

If the state treasury is well enough off to afford a $5,000,000-a-year favor to auto buyers and dealers, how can the Legislature ask the people to approve a $25,000,000-a-year increase in the tax on all retail sales?

That is the question voters will ask, and quite properly, if they face a sales tax increase referendum this fall, as voted already by the Senate. The voters will also be justified in scrutinizing the roll calls to find out which of their representatives voted tax relief on automobiles but rejected tax relief on food.

Many members of the House, apparently, voted for the cut in auto sales taxes in the belief that the Senate would conveniently kill the bill. The Senate has now fooled them by passing the bill. But it remains a piece of special-interest legislation that has no business being enacted, especially at a time when, as nearly everybody in Jefferson City has been saying, the state faces a need for more revenue.

If there is a case for exempting the value of trade-ins from the sales tax on a new or used car, there is also a case for exempting trade-ins on refrigerators, stoves, TV sets and anything else. But the only fair way to levy a retail sales tax, after all, is to levy it on the retail sales price. Gov. Donnelly, we trust, will uphold that principle by vetoing a bad bill.

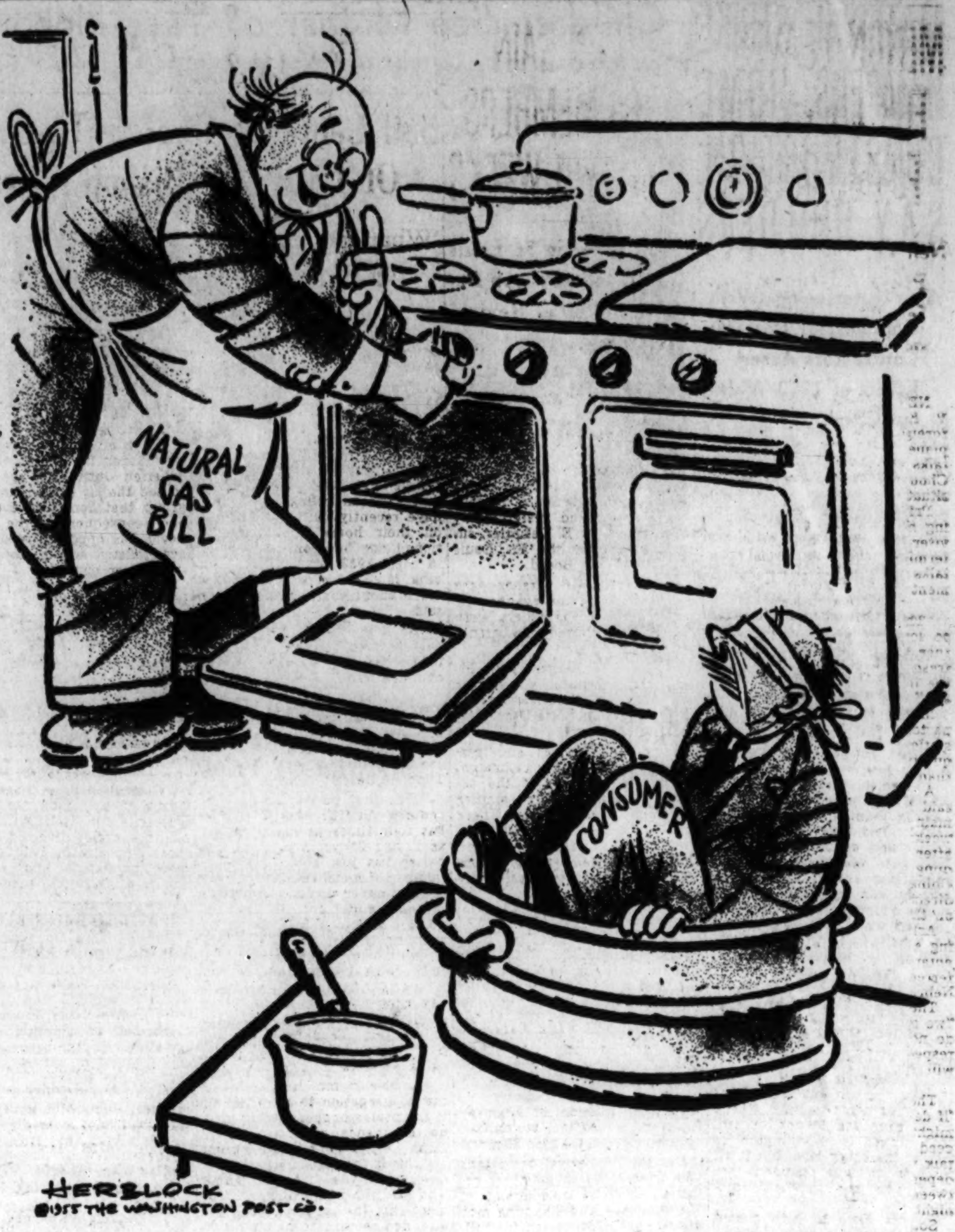

"DON'T PEEK—IT'S SORT OF A SURPRISE"
—From The Washington Post.

How Big Should Co-ops Get?

The Mirror of Public Opinion

They already serve as measuring stick for price and quality, says head of one; but though 12,000,000 Americans own stock, they are still small; grown large enough, they could, he declares, do much to help the world toward peace and plenty.

Murray D. Lincoln, President of the Farm Bureau Mutual Automobile Insurance Co. of Columbus, in The Reporter Magazine

I was telling the House Committee on Agriculture that co-operative business ought to get a large-scale test as an integral part of a national food program.

"Say," said a Congressman, bristling, his colleagues primed to press the attack, "just how big yuh gonna get?"

Once again the question threw me. I still can't quite believe that anybody worries seriously about the bigness of co-operatives when I spend so much time worrying why they're as small as they are.

Co-operatives aren't nearly big enough to do the job in this country that they are cut out to do. Co-ops will be big enough, only when their operation is effective in (1) diminishing the need for government help and increasing the number of people who have ownership stakes in the national economy and (2) serving as a free-enterprise yardstick against which the efficiency of the economy can be measured.

Statistically, I suppose co-ops already figure big enough. More than 12,000,000 United States families own shares in co-operatives—three times as many as own stock in all the corporations listed on the nation's stock exchanges.

Two out of three of the nation's 6,000,000 farmers belong to one co-operative or more. Their co-operatives market 25 per cent of all farm crops and buy 20 per cent of all farm supplies, including 15 per cent of their fertilizer and 16 per cent of their petroleum products.

Many Needs Are Fulfilled

The fourth largest insurer of automobiles is the co-operatively oriented Farm Bureau Mutual Automobile Insurance Company of Columbus, O. As its president, I'd like to say that we were glad to lend $4,000,000 to make one old co-operative dream come true: national distribution of fruits and vegetables on a multiple-commodity basis by one co-operative, American National Foods.

Rural electric co-operatives, with nearly 4,000,000 members, are credited with bringing electricity to nearly 90 per cent of United States farms.

Credit unions now number 15,000 with nearly 8,000,000 members and assets topping $2 billion.

Scattered over the nation are co-operative shopping centers, hospitals, medical-care plans, and home-ownership projects. There is hardly an economic or social need that people somewhere in this land are not trying to meet for themselves co-operatively.

Yet, co-operatives do no more than two or three per cent of the nation's business. One corporation, General Motors, in 1953 did a volume of business as great as that of *all* the farmers' marketing and purchasing co-operatives.

The combined assets of our co-op-minded insurance companies are less than 2 per cent of the largest non-co-operative-type company.

It must be remembered, too, that the various state-wide and regional co-ops operate for the most part independently of each other; in some cases they compete with each other. Many regional and state-wide co-ops, however, have joined to form national educational and promotional organizations such as the Co-operative League, the American Institute of Co-operation, the National Council of Farmer Co-operatives, the National Rural Electric Co-operative Association, and the Credit Union National Association.

The size and scope of co-operatives today is far too small to suit those of us who believe that co-operatives can do much to help push the world toward plenty and peace.

Yet, small as they are, they already have exerted a healthy "people's" influence on segments of the economy, particularly in their yardstick role.

Because they are nonprofit in character, co-operatives can act as a cost-and-quality measuring stick and serve as a monopoly-repellent. Sweden, where co-ops long have been known as "trust-busters," is a notable example.

'Without Co-Op Competition . . .'

When Ohio farmers first began pooling their funds to buy fertilizer by the carload, prices dropped 10 per cent. A Government observer has reported drops of from $5 to $20 a ton in retail prices of feed and fertilizer as co-ops became effective forces in the industry.

When farmers opened the world's first oil co-op at Cottonwood, Minn., in 1921, gasoline prices dropped several cents a gallon.

At the dedication of a co-op refinery not long ago, a spokesman for a big oil company declared that "Without co-op competition, we would have government control and the oil industry would be a public utility." Co-op refineries, he added, "are just as important to the major oil companies as they are to the people who use their products."

When rural electrification co-operatives began operating in Ohio, power rates generally in that state were sliced in two, not just for co-op members but for all rural consumers of electricity.

Foreign Delegates Study System

Credit unions, probably the fastest-growing kind of co-operative, have forced interest rates on small loans downward and are perhaps the most-feared enemy of loan sharks.

CARE, the Co-operative for American Remittances to Everywhere, probably has attracted more attention than any other one co-op because of its efficient people-to-people distribution of more than $160,000,000 worth of food and other supplies to hungry and sick people in many parts of the world.

Scarcely a week passes without a delegation from Japan or Iran or Indonesia or India or Egypt or some other faraway country arriving to visit the Co-operative League or one of its members to learn about co-operative methods.

They come because they believe their best long-run chance to stem Communism is to build democratic businesses like co-operatives as the balance wheel of their economies.

Wrong Tax for Missouri's Schools

From The Pleasant Hill (Mo.) Times

We are more than ready to concede the need for more state money for Missouri schools. We are willing to pay our share. But we don't think this business of increasing the sales tax is the right way to do the job.

It isn't right, because it throws no burden on anyone—except the people least able to bear it.

It isn't right, because it adds to the inequity of the "joke law" that taps intangible property so very, very lightly.

It isn't right, because the sales tax cannot be ignored—however hard-pressed the payer—as the state income tax is increasingly ignored by so many.

It isn't right, because the Legislature has refused to exempt food (as Gov. Donnelly so properly suggested a couple of years ago).

The need is right; the proposed tax is wrong. The Legislature can finance school needs in other and better ways.

LATER THAN GARDENERS THINK.
From The Sacramento (Calif.) Bee.

In a short while gardens should be far enough along to be neglected.

Between Book Ends

Study of French Literature

THE CONTEMPORARY FRENCH NOVEL, by Henri Peyre. (Oxford University Press, 363 pgs., $5.)

This study considers the French novelists who appear to be the most significant in the literature of the last 25 years. Of these probably the most important are Proust and Sartre, who might be called the "before and after" of French fiction, one describing the progressive decline of the nation, the other now earnestly attempting to revive it—and each summing up an age.

Next would follow Mauriac, who is perhaps the most important to average French readers, though less famed outside France, and Gide, who might be said to be as famed outside the nation as within. Out of the running now, for various reasons but assured of permanent recognition, are Malraux, Giono and Saint-Exupery. Among writers now very active, Albert Camus and Simone de Beauvoir are given the most consideration.

Andre Malraux

Professor Peyre is reluctant to conclude with these, but makes amends by including an appendix in which he writes a brief individual note on each of nearly 100 other French authors. He confesses frankly a distaste for Celine and Bernanos and leaves them to critics who may be more sympathetic to them—an admirable stand to take, as this reviewer sees it.

To explain the French novel to American readers requires an expositor also familiar with the American novel and in this respect Peyre is the equal of any American critic. For this reason his section concerning the impact of the American novel on France is of special interest.

France has always been fascinated by American writing, whose essential characteristic, Malraux has said, "is that it is one literature whose creators are not intellectuals." We recall the earlier vogue in France for Whitman, Poe and Melville. And today writers like Hemingway, Steinbeck, Dos Passos, Faulkner and Fitzgerald are profoundly influential there.

In view of our intimate literary relationship with France, even a merely competent and informative study of the modern French novel would be of great interest to Americans. Professor Peyre, however, enriching his reliable scholarship with anecdotes and bon mots, has made his treatise delightful as well as informative. WILL WHARTON.

A Study of Labor Relations

CAUSES OF INDUSTRIAL PEACE UNDER COLLECTIVE BARGAINING, edited by Clinton S. Golden and Virginia D. Parker for the National Planning Association. (Harper & Bros., 369 pgs., $4.75.)

This incorporates the major findings of the NPA's seven-year study of constructive labor-management relations in 30 representative firms throughout the United States. The book urges a positive rather than a negative approach to labor problems. The best solution to them, it claims, is to be found by studying the ways many companies have maintained harmonious labor relations over the years rather than the usually studied cases of labor strife. The overwhelming majority of companies and unions bargain peacefully year in, year out, without the desire or need for intervention by outside parties.

For Pleasant Living

ETIQUETTE, by Emily Post. (Funk & Wagnall's, 704 pgs., $5.)

Ninth revision and eighty-second printing, prepared especially for today's busy people who must do things for themselves without the help of servants. Still full of good advice based on the time-honored maxim, "the fundamental purpose of etiquette is to make the world a more pleasant place to live in and ourselves more pleasant to live with."

News of the Churches in the St. Louis Area

MENON LEAVES FOR CHINA FOR FORMOSA TALKS

Nehru's Top Foreign Policy Adviser to Confer With Chou En-lai on Settlement.

NEW DELHI, May 7 (AP)—V. K. Krishna Menon, India's foreign policy expert, left by plane today for Peiping for talks with Red China's Premier Chou En-lai on the Formosa situation.

Prime Minister Nehru is sending his chief foreign policy adviser into Red China in a determined effort to keep alive talks over a negotiated settlement of the Formosa crisis.

'Informal Truce.'

"The Prime Minister believes so long as talks continue neither side is likely to resort to fresh violence which might end the informal truce of the China sea," said one official.

Menon declared as he departed that the "atmosphere for settlement of the Formosan question is definitely better" than before.

A foreign office spokesman said Menon would probably remain in Peiping 10 days to two weeks. The visit was arranged after Chou announced at Bandung two weeks ago that Red China was ready to negotiate directly with the United States on the Formosa question.

Asked whether he was carrying a definite formula for presentation to Chou, Menon referred newspaper men to what Nehru told Parliament April 30.

The Prime Minister said then "we entertain no prejudices. We do not feel ourselves barred in respect of any approach that will lead to peace."

May Go to U.S.

These informants said that "if developments warrant, Nehru might even ask Menon to proceed direct to Washington to talk to the other side, but it all depends on what happens between now and the next fortnight."

Sources close to Menon said that in a private dinner Nehru gave for United States Ambassador John Sherman Cooper Thursday, the Indian government obtained the latest United States "reactions and attitudes" on Formosa.

President Eisenhower told a press conference April 27 that the United States would be glad to talk with Red China about a Formosa cease-fire.

By the United Press.

The Peiping radio today announced the return of Chou to the Chinese Communist capital from a visit to Kunming and Cheng-tu in western China and Thailand.

Chou left Bandung more than a week ago and attended May day celebrations in Rangoon, Burma. His delay in arriving in Peiping stirred speculation he might be meeting Ho Chi Minh, the Communist leader in north Viet Nam. Diplomatic sources in London, however, said he suffered an attack of appendicitis.

RICHARD J. FINNEGAN DIES, CHICAGO SUN-TIMES EDITOR

CHICAGO, May 7 (AP) — Richard J. Finnegan, consulting editor of the Chicago Sun-Times, died last night. He was 70 years old. He had entered Evanston Hospital April 7 following a heart attack in his office.

Mr. Finnegan, whose Chicago newspaper career covered more than 55 years, rose from newsboy-reporter, delivering papers carrying his own stories, to editor and publisher.

He was editor and publisher of the Chicago Times before the 1948 merger which created the Sun-Times. He then became editor and executive vice president of the Sun-Times. He held that position until 1950, when he became consulting editor.

In earlier days he worked on the old Chicago Chronicle, the Chicago Inter-Ocean and the Chicago Daily Journal. He was president of the City News Bureau, a co-operative Chicago News gathering organization, from 1939-51.

MRS. HATTIE SCHAEFER DIES; WAS STRUCK BY STREETCAR

Mrs. Hattie Schaefer, 82-year-old retired nurse, died at City Hospital today of head and internal injuries suffered Wednesday when she was struck by a University streetcar at Rosedale avenue.

The car operator, Thomas McGuire, 5738 Wabada avenue, said he was slowing for a stop when Mrs. Schaefer ran onto the rikht-of-way in front of the eastbound car.

Mrs. Schaefer lived at 4011 Delmar boulevard. Surviving are a son, Thomas W. McClelland, and a brother, Dr. P. S. Wenzel, both of St. Louis.

LUTHERAN WOMEN CANCEL MEETING UNDER SEGREGATION

The Lutheran Women's Missionary League announced yesterday that its convention, scheduled for New Orleans July 12-13, has been canceled because of "local customs of segregation."

The league, with a membership of 150,000, is affiliated with the Missouri Synod.

Mrs. Arthur B. Preisinger of Lake Forest, Ill., president of the league, said the decision to cancel the convention was made after consultation here with synod officials. She said time was too short to transfer the convention to another city.

BARITONE
CONTRALTO
Soloist Position Open, Large Metropolitan Church Centrally Located. State Training, Experience, Expected Salary.
AUDITIONS BY APPOINTMENT
BOX E-186, POST-DISPATCH

BAPTISTS GAIN 1769 MEMBERS IN TWO WEEKS

61 Churches in St. Louis Area Take Part in Denomination's Revival Campaign.

By JOHN T. STEWART
Church Editor of the Post-Dispatch.

Baptist churches of the St. Louis Association received 1769 new members during their recent two-week simultaneous revivals, it was announced yesterday by the Rev. Homer E. DeLozier, superintendent of the St. Louis Baptist Mission Board.

A total of 1316 persons were baptized during the evangelistic campaign and 453 others were received into church membership by letter.

"This is the largest gain St. Louis Baptist churches have ever had during a simultaneous revival campaign," the Rev. Mr. DeLozier said.

Sixty-one churches and missions took part in the campaign, and other churches of the association will conduct similar campaigns soon, he said. There are 73 churches and missions in the St. Louis Association, and their total membership before the campaign started Easter was 45,000.

Fourth Baptist Church, Thirteenth street and Sullivan avenue, reported the largest number of new members, 187. The Rev. Dr. Oliver Shank is the pastor.

Second largest number of additions reported was at Lafayette Park Baptist Church, Lafayette and Mississippi avenues, 152. The Rev. Dr. Oliver R. Shields is pastor.

Concord Mission, on Highway 21, south of Affton, which had only 48 members, added 30 more.

During the revival campaigns 755 former church members returned to active membership in the churches, and 22 young men and women volunteered for full-time Christian service.

"Pastors are conducting Sunday evening classes for training and enlistment of these new members in our various churches," the Rev. Mr. DeLozier said.

Two Baptist Conventions Set.

St. Louis Baptist pastors and lay people will attend two national conventions this month: Southern Baptist Convention, May 18-21, Miami, Fla., and American Baptist Convention, 18-24, Atlantic City, N.J.

CHURCH NOTICE

50
EVANGELICAL and REFORMED CHURCHES
OF GREATER ST. LOUIS
WELCOME YOU
For Time of Services
Call PR. 1-5717

BETHANY
Evangelical and Reformed
Red Bud and Rosalie
8:30, 9:30 and 10:45 A.M.
"THE HOME JESUS LOVED"
DR. SCHEER, PREACHING
Sunday School 9:30 A.M.
Walter A. Scheer—Ernest Luehrman
Irene Barrick, Music

ST. PETER'S
Evangelical and Reformed
4015 St. Louis Ave. (Cass Bus)
9:30 A.M.—Church School, Men's Forum
8:30 A.M.—Worship Hours—10:30 A.M.
Festival of the Christian Home
"FOUNTAINS OF FAITH"
E. H. Hoefer, D.D., M.F. Engelsdorfer
Hugo Hagen, Organist

CHRISTIAN
CHURCHES (Disciples of Christ)
Disciples Council of Greater St. Louis
For Location and Time of Services
Call VErnon 2-1490
W. Elbert Starn, Secretary

PILGRIM CONGREGATIONAL
826 UNION (near Delmar)
9:30 Adult Class—Dr. Allen O. Miller
10:30 Morning Worship and Church School
"THE STRUCTURE OF THE CHRISTIAN HOME"
Mr. Eisenhauer
Minister: Allen Hackett, D.D.
Student Asst.: Philip L. Eisenhauer
Organist and Choirmaster: Lee W. Short

You and your friends are invited to see a very touching Biblical drama entitled
"The Prodigal Son"
(a complete modern, original version)
at Bro. Ben's Church
3610 Grandel Sq.
½ block west of St. Louis Theatre
MAY 14th—7:30 P.M.
Special Music—Vocal and Instrumental
Free Seats—Free Parking

CHRIST CHURCH CATHEDRAL
Episcopal—13th and Locust
SIDNEY E. SWEET, Dean
EARLY W. POINDEXTER, Canon
8:00 A.M.—Holy Communion
9:30—Church School
11:00 A.M.
CONFIRMATION and SERMON
BISHOP LICHTENBERGER
Thursday—Holy Communion 11:30

TRINITY CHURCH
EPISCOPAL
EUCLID AND WASHINGTON AVES.
7:30 A.M. Mass
9:45 A.M. Morning Prayer
10:00 A.M. Solemn Eucharist
10:00 A.M. Church School
Nursery Open From 9:45 A.M.

Self-Centered Church Target Of Episcopal Bishop's Report

'What Is Function of a Parish?' Discussed by Bishop Lichtenberger in Annual Message to Diocese.

"What is the function of a parish?"

This question was discussed by Bishop Arthur C. Lichtenberger this week in his annual message to the Missouri diocese of the Episcopal Church.

"You might know that the people next door have three children, one in college, that they have recently built a sun porch on their house and air-conditioned one bedroom and traded in their 1952 car for a salmon pink model, but still not know much about your neighbors," he said.

"So it is only by the way the church lives that we can judge the state and quality of the church's life."

Parish Portraits.

Bishop Lichtenberger said he was not using "Missouri portraits, but parishes like these can be found in any diocese." Then he described two.

"This first parish is almost a century old. The town it is in has four times as many people as it had 25 years ago but the parish has just about the same number of members. The weekly routine never varies save in the summer and Lent: Holy Communion at 8, church school 9:30, morning prayer and sermon at 11 with Holy Communion the first Sunday of each month. Woman's Auxiliary on Wednesday, choir rehearsal Friday, Holy Communion on major holy days unless they happen to fall on Saturday or Monday, and a few extra services in Lent.

"A new hymn tune reduces the congregation to silence, and if the rector happens to stumble up the chancel steps the people think he has gone high church.

"This is the sort of parish best described by a friend of mine who said, in answer to my comment that the parish church she attended seemed to be very old, 'Yes, it is and we still have the original air.'

"In such a parish new people are likely to be regarded with suspicion until they have proved themselves, and new ideas are vetoed with the comment, 'That wouldn't work here, we've never done it that way.'

'Cluttered Up.'

"Or take a not unusual parish described by an Englishman, the Bishop of Stepney. Such a church is often completely cluttered up with a large number of long-standing organizations which keep the clergy inordinantly busy and give a superficial impression of a vigorous and healthy church life. Everybody feels satisfied until eyes are opened to see that it is the same small group that comes to everything and consequently the parson never has opportunity to do his evangelistic and pastoral work in a wider circle. . . .

"So much time and energy is taken up with activities for those who are already members of the parish that very little is done to make the church a compelling power in the community, drawing new members to its worship and life. . . .

"I am convinced," Bishop Lichtenberger said, "that just as self-centeredness is the root of our own personal sin and that from which we must be saved, so parochialism, a congregation turned inward upon itself, living primarily for itself, with nearly all its energies diverted towards those who already belong, is the most persistent and effective enemy the church encounters."

CHARTER MEMBERS ATTEND OAK HILL 60TH ANNIVERSARY

When Oak Hill Presbyterian Church, 4107 Connecticut street, celebrated its sixtieth anniversary recently, six charter members were present. They were: Mrs. V. D. Gardner and her brother, John McCartney, 3946 Humphrey street; Mrs. C. E. McCracken, 4250 Hartford street; Eugene E. Fritsche Sr., 2107 South Grand boulevard (all still members of the church), and Mrs. Charles Lay, 5634 Cates avenue, and Mrs. Herbert Langsdorf, 3681 Alberta street.

Two charter members were unable to be present: Mrs. Frank H. Cantrell, Festus, Mo., and Joseph J. Hauer, 6621 Oleatha avenue.

There were 17 charter members when the church was organized April 26, 1895. There are now 1352 members.

CHURCH NOTICE

HANLEY ROAD BAPTIST CHURCH
Hanley Rd. at Maryland, Clayton
S. S., 9:45 A.M.—B.T.U., 6:45 P.M.
11:00 A.M. "THE GLORY OF WOMANHOOD"
8:00 P.M. "THE NEED OF CHRISTIAN TEACHING"
Dr. Wm. F. McGibney, Pastor

SECOND BAPTIST CHURCH
10 A.M. Worship—Church School
"NEW GOALS FOR THE FAMILY"
11:15 A.M. Church School for Adults and Young Adults
Minister—Leon R. Robison
Minister of Music—Howard Kelsey
9030 Clayton Road

UNION AVENUE CHRISTIAN
UNION AND ENRIGHT
Dr. G. Curtis Jones, Minister
Church School—9:30 A.M.
Worship Service—10:45 A.M.
"THAT OLD-TIME RELIGION"

Grace Church
METHODIST
Skinker and Waterman
9:00 A.M. Holy Communion
Crawford Chapel
9:30 Church School
9:30 and 11 A.M. Morning Worship
"OPENING OUR HOME TO GOD"
Minister: Wesley H. Hager
Organist & Choirmaster, R. M. McGill

FAMILY WEEK SERVICES AT
LIGHTHOUSE FREE METHODIST
Tower Grove at Norfolk
3 Days—May 6-8—7:30 P.M.
Guest Speaker Rev. B. F. Hibbett
MOTHER'S DAY SERVICES:
8:30 A.M. "Light and Life Hour", KXOK
9:30 A.M. S.S. & Mother's Day Program. Souvenirs for all Mothers.
10:30 A.M. and 7:30 P.M.—Rev. Hibbett
Z. Everett Kellum, Pastor

ST. JOHN'S METHODIST
Kingshighway and Washington
9:45 A.M. Church School
10:55 A.M. "NEGLECTED OPPORTUNITY"
(Nursery for babies and small children)
8:00 P.M. "THE UPWARD PULL"
Ministers:
Albea Godbold Richard J. Detweiler
Christian H. Hahn, Organist

BOWMAN METHODIST CHURCH
CARTER AT ATHLONE
(Walnut Park Bus Passes Church)
Church School 9:30—Worship 10:40 A.M.
"A GODLY MOTHER"
Presentation of Flowers to Oldest, Youngest Mother and Mother With Most Children Present
J. RAY TROTTER, Minister

SOCIETY OF FRIENDS
(QUAKERS)
11 A.M. MEETING FOR WORSHIP
Unprogrammed
Downtown Y.M.C.A.
1528 LOCUST
For Further Information
Call FLanders 2-3116
EVERYONE WELCOME

VEDANTA SOCIETY
205 S. Skinker Blvd. PA. 1-5118
Swami Satprakashananda of India
Sunday Service—10:30 A.M.
"REINCARNATION"
Meditation and Discourse—Tues., 8 p.m.
ALL WELCOME

ETHICAL SOCIETY
(A Liberal Religious Fellowship)
11 A.M.—3648 Washington Blvd.
W. EDWIN COLLIER
Member, Fraternity of Ethical Leaders
"ETHICAL RELIGION'S HOLY GROUND"
Public Cordially Invited
9:30 a.m. Sunday School Graduation
10:15 a.m. Radio Station KWK. Mr. Collier: "The Churches' Changing Role."

CHURCH NOTICE

DELMAR BAPTIST CHURCH
Skinker and Washington
EDWIN T. DAHLBERG, Pastor
10:50 A.M.
"RACHAEL WEEPING FOR HER CHILDREN"
7:30 P.M.
"FRIENDS OF JESUS"

The Kingshighway Baptist Church
5401 S. Kingshighway Blvd.
Wilbert V. Snider
Pastor

9:30 A.M.—Sunday School
6:45 P.M.—Training School
10:45 A.M., "WINDOWS OF MOTHERHOOD"
7:45 P.M., "PURPOSE, A HEALING TONIC"
The Church Where Love and Friendship Reign

Lafayette Park Baptist Church
Lafayette and Mississippi Aves.
O. R. Shields, D.D.
PASTOR

8:15 A.M.
"MOTHER'S LOVE"
10:45 A.M.
"A MAN'S BEST FRIEND"
7:45 P.M.
EVANGELISTIC SERVICE
Morning Worship Service Over KSTL, 690 on Your Dial, 11-12 A.M.

73 BAPTIST CHURCHES
Welcome You
For Information Call
St. Louis Baptist Mission Board
JE. 5-5656

THIRD BAPTIST CHURCH
Grand at Washington
DR. C. OSCAR JOHNSON
Pastor
TOMORROW
MOTHER'S DAY
Dedication of Babies and Parents
10:40 A.M.
"M-O-T-H-E-R"
7:45 P.M.
"I WAS SICK"
Baccalaureate Service in Evening for Missouri Baptist Hospital Nurses

ST. MARK'S CHURCH HAS A DEDICATION

William Scarlett Parish House Built by Episcopal Parish in St. Louis Hills.

"Churches are people, and the purpose of this building is to serve the needs of our people and their community."

This was the statement of the building committee of St. Mark's Episcopal Church today at the dedication of the new William Scarlett Parish House. It adjoins the church at Murdoch and Clifton avenues in St. Louis Hills.

The new parish house is strictly an activities building, and the Norton Co., its designer, has stressed practicality and beauty. Contemporary in design, the building has large windows facing a patio in the back and also large windows of thermopane toward the street, giving a look-through aspect.

Capacity of 350 Persons.

The auditorium seating 350 persons will serve many purposes and groups of all ages will use it. An expansible lounge is just inside the entrance to the building. The new unit, with furnishings, cost about $100,000.

The parish house is named in honor of Bishop Scarlett, retired, of the Missouri diocese. Yesterday was the twenty-fifth anniversary of the consecration of Bishop Scarlett as bishop of this diocese. His son-in-law, the Rev. Harold Bassage, rector of Calvary Church, Columbia, Mo., took part in today's dedicatory service.

The parish house was dedicated this morning by Bishop Arthur C. Lichtenberger. The sermon was delivered by the Rev. C. George Widdifield of All Saints Church, Pontiac, Mich., formerly of St. Louis.

The Rev. William Murray Kenney has been rector of St. Mark's since 1947.

Chancellor Shepley Speaks.

After the dedication, a program was held in the parish house, and Chancellor Ethan A. H. Shepley of Washington University gave a talk about the work of Bishop Scarlett during his many years in St. Louis, as dean of Christ Church Cathedral, 1922-1930, as bishop, 1930-1953, and as a civic and community leader.

CHURCH NOTICE

TRINITY Presbyterian Church
6800 Washington
Eldon Clay Frye, D.D., Minister
Sunday School—9:30 A.M.
Worship Service 9:30 and 11 A.M.
"HONOR YOUR FATHER AND MOTHER"

Youth Gives to Missions

A check for $12,979.75 for erection of a normal-school building in Nigeria Africa, is presented to the Lutheran Church-Missouri Synod by the International Walther League, youth organization of the church. The check was presented Wednesday at the Lutheran Building, 210 North Broadway. From left: DR. KARL KURTH, executive secretary of the Lutheran Synodical Conference; RUSSELL ROLLING, treasurer, Missionary Board for Africa; the REV. ELMER WITT of Chicago, executive secretary of the Walther League, and EDGAR FRITZ, Godfrey, Ill., league president.

'FISHING TACKLE FAITH' IS NO GOOD, BAPTIST ASSERTS

Family problems will be discussed on two Mother's day radio broadcasts tomorrow. The subject will be the commandment, "Honor thy father and thy mother."

"Parental honor can't grow on fishing tackle faith," the Rev. Dr. Roy McClain will tell parents in his Baptist Hour radio message.

"To expect honor from children, be honorable before them," he will say. "But God commands all children to honor their parents even though the parents may not be living up to their expectations."

On the Lutheran Hour broadcast, the Rev. Armin C. Oldsen will call the Fourth Commandment "the centerpiece of God's law."

He will stress that parents must have complete love for their children, but that "when loving becomes pampering, the child will develop into a demanding tyrant, a heartache to its parents, a selfish ingrate to its spouse, and a constant irritant in society."

Pastor Oldsen will point out to parents that children today "face terrific problems, but most of them do surprisingly well."

He will tell children, "You did not choose your parents, and they did not choose you. God did it. Remember that. Unless your case is most unique, your parents love you more than you can imagine."

INDIA CATHOLIC TO GIVE ADDRESS HERE ON NEHRU

A Catholic lawyer from India who was defeated for re-election to an Indian state legislature by a Communist, will speak on "Nehru of India" at the Center, 3559 Lindell boulevard, at 8:15 p.m. Wednesday.

He is George Alapatt, who holds his law degree from the University of Madras. For four years he was a Congress party member of the legislature of Travancore-Cochin. He belongs to one of the oldest Catholic families of India and is a nephew of Bishop George Alapatt of Trichur.

"India and her prime minister, Jawaharlal Nehru, remain for many Americans among the incomprehensibles," Alapatt said in a recent interview. "Nehru cannot be appraised except in his Indian context."

The Center is supported by a group of Catholic laymen of the St. Louis area. It conducts public Wednesday evening forums. Every Saturday at 8:15 p.m. there is a Sunday mass preparation led by the Rev. Raymond Bernard, S.J.

FORMER ST. LOUIS PASTOR DIES IN WASHINGTON, D.C.

The Rev. Dr. Sigfrid E. Engstrom of Minneapolis, Minn., who died suddenly April 28 at Washington, D.C., was pastor of Gethsemane Lutheran Church, 3600 Hampton avenue, from 1932 to 1935. It was his first pastorate after graduation from the seminary and his ordination.

The Rev. Dr. Engstrom spoke at Gethsemane Church at a Lenten service Wednesday, March 30.

He had been head of the home missions program of Augustana Lutheran Church for 16 years at the time of his death. He was 48 years old. He was a graduate of Augustana College and Augustana Theological Seminary, Rock Island, Ill.

CHURCH NOTICE

Westminster PRESBYTERIAN CHURCH
9:30 a.m. Church School
11:00 a.m. Morning Worship
"ABRAHAM: MAN OF FAITH"
VISITORS INVITED
6:00 P.M. Evening Groups

Union and Delmar Blvds.
H. LOUIS PATRICK, D.D. Minister

MEMORIAL PRESBYTERIAN
201 S. SKINKER
J. ALLEN BLAIR, D.D., Pastor A. CLAIR HESS, Dir. of Music
Closing Day of Annual Missionary Conference
Worship Services 11 a.m.-7:30 p.m.
DR. OSWALD J. SMITH
Pastor of the People's Church of Toronto, Canada
Other Speakers—Mrs. Miriam Cree, Rev. Paul Robinson
TUNE IN EVERY SUNDAY—WIL 8:30 A.M., "The Memorial Hour" 9:30 P.M., "Light of the Night"

SECOND PRESBYTERIAN CHURCH
(Taylor Avenue and Westminster Place at 4500 Block)
11:00 A.M. PUBLIC WORSHIP
Sermon
"A DAY FOR DEDICATION"
A sermon for every child of God on Mother's Day.
DR. THEODORE A. GILL, Preaching
MUSIC
ANTHEMS: "A MOTHER'S DAY PRAYER" Thompson
"HOW LOVELY IS THY DWELLING PLACE" Brahms
Parking lots at Lister and Pasteur Buildings and in marked lots on Olive Street—4500 and 4600 Blocks.
The Champ Memorial Nursery is open during the morning service.

CHURCHES OF CHRIST
WELCOME YOU TO THEIR SERVICES TOMORROW
ST. LOUIS AND ST. LOUIS COUNTY
CENTRAL—305 S. Skinker. Bible School, 9:45 A.M.; Worship, 10:50. 7:30 P.M. Robert Meyers.
EVANS AND FRANCIS—Bible School, 10:00 A.M.; Worship, 11:00 A.M.; 8:00 P.M.; Bible Study, 7:30 P.M. R. M. Moore.
FERGUSON—702 S. Florissant Blvd. Bible School, 9:45 A.M.; Worship, 10:45 A.M., 7:00 P.M. T. T. Carney.
LEMAY—754 Regina. Bible School, 10:00 A.M.; Worship, 10:50 A.M., 7:30 P.M. M. R. Daniels.
MARYLAND HEIGHTS—Fee Fee Road, south of Dorsett. Bible School, 10:00 A.M.; Worship, 11:00 A.M., 7:30 P.M. George Estes.
MORGANFORD—Morganford and Tholozan. Bible School, 10:00 A.M. Worship, 11:00 A.M., 7:00 P.M. Hubert Lindsey.
NORTHWEST — 5075 Davison. Bible School, 9:45 A.M.; Worship, 10:45 A.M., 7:30 P.M. S. W. Bell.
OVERLAND—9128 Lackland Road. Bible School, 9:45 A.M.; Worship, 10:45 A.M., 7:30 P.M. Edwin Broadus.
RIVERSIDE — 2347 S. 12th. Bible School, 9:45 A.M.; Worship, 11:00 A.M., 7:00 P.M. L. C. Bell.
SOUTHSIDE—4600 S. Broadway. Bible School, 10:00 A.M.; Worship, 11:00 A.M., 7:30 P.M. Albright Goodgion.
SPRING AND BLAINE—3800 Blaine Ave. Bible School, 9:45 A.M.; Worship, 10:45 A.M., 7:00 P.M. John Gerrard.
WEST END—6152 Wagner Ave. Bible School, 9:45 A.M.; Worship, 8:45 A.M., 10:45 A.M., 7:30 P.M. Sterl Watson.
Radio Program: KXOK (630 kc.) 7 P.M.

CHURCH OF CHRIST
3800 BLAINE AT SPRING
HEAR EVANGELIST
LEROY BROWNLOW
OF
FT. WORTH, TEXAS
NIGHTLY 7:45 P.M.
MAY 9 THRU 19
All Are Welcome
CONGREGATIONAL SINGING

CHURCH NOTICE

ATTENTION
MEN and WOMEN, past the 8th grade, who wish to train for Christian witnessing: Room, board, and tuition free for those unable to pay. Day and night schools.
WRITE—GOSPEL CRUSADORS BIBLE INSTITUTE, TROY, ILL. for Particulars

GO TO CHURCH
This Sunday
DEAREST LORD, teach me to be generous, teach me to serve Thee as Thou deservest, to give and not to count the cost, to fight and not to heed the wound, to toil and not seek for rest, to labor and not to seek reward, save that of feeling that I do Thy Will.

Sponsored by
Mo. Pacific Employes' Hospital Ass'n
1755 S. GRAND PR 1-0500

Hear!!
REV. SAM MORRIS
"The Voice of Temperance"
SAT. NITE—MAY 14th—7:30 P.M.
Church of Our Lord Jesus Christ
3610 GRANDEL SQUARE
EVERYONE WELCOME!

You are cordially invited to attend
CHRISTIAN SCIENCE CHURCH SERVICES
SUNDAY LESSON-SERMON SUBJECT
"ADAM AND FALLEN MAN"
Branches of The Mother Church, The First Church of Christ, Scientist, in Boston, Mass.
ST. LOUIS CHURCHES
First: 475 N. Kingshighway
Second: 5807 Murdoch Ave.
Third: 3524 Russell Blvd.
Fourth: 5569 Page Blvd.
Fifth: 3452 Potomac St.
Sixth: 3736 Natural Bridge
Seventh: 1123 Holly Hills Ave.
Eighth: 6200 Wydown Blvd.
BRENTWOOD
First: 2320 Brentwood Blvd.
FERGUSON
First: 29 Randolph
KIRKWOOD
First: Washington and Clay
OVERLAND
First: Lackland and Midland
UNIVERSITY CITY
First: 6900 Delmar Blvd.
WEBSTER GROVES
First: 17 Selma Ave.
Hours of Service
SUNDAY MORNING AT 11:00
SUN. EVE. 1st and 4th at 8:00
5th at 7:30
Wednesday Evening Meetings, which include Testimonies of Christian Science Healing, are held in all Churches at 8:00 P.M.
Each of the above maintains a Sunday School and also a free Reading Room where authorized Christian Science literature may be read, borrowed, or purchased. The Reading Room in the downtown district is at 618 Olive St.
Children and Young People Up to the Age of 20 Are Invited to Attend the Sunday School
HEAR
HOW CHRISTIAN SCIENCE HEALS
SUNDAY, KSD, 8:30 A.M.

It's Nashua and Arcaro Against Field in Kentucky Derby Today

Nine Will Face Star Of Belair Stud Barn

By Bob Broeg

LOUISVILLE, May 7—Nashua, super-horse to some and just a good one to others, will run against recent tradition as well as nine thoroughbreds in the eighty-first Kentucky Derby today at Churchill Downs.

A possibility of rain was forecast for today. The latest weather forecast for Louisville called for cloudy and warm weather with scattered showers and possible thunderstorms today and tonight.

Forty-seven of 80 writers down here in the heart of the Bourbon belt have picked Belair Stud's powerful colt to win, and Brownie Leach, the track's tub-thumper who has spent some 35 years around race tracks, even has predicted that Nashua will set a new Derby record. Long tailed Whirlaway covered the mile and one-quarter in 2:01 2-5 in 1941.

But for all the juvenile champion of 1954 has shown while winning 10 of 12 starts and a handsome $477,440, Nashua still must defy a recent Derby jinx. In the over-all history of this julep-covered classic of the turf, nearly half (48 per cent) of the favorites have won, but — strangely—only two of the pre-race choices have prevailed the last 11 years.

And those sole exceptions since the streetcar Derby days of World War II were Citation in 1948 and Hill Gail in '52. Both were Calumet Farm standard-bearers and Hill Gail, in fact, was the last horse to carry Calumet's colors and the training touch of Ben Jones in the Derby.

Has Stood for 13 Years.

Jones, 72-year-old Parnell (Mo.) master trainer who saddled six Derby champions, again is without an entry because his lightly regarded Trentonian developed splints. Plain Ben is cautious about commenting, but he smiled when asked about Whirlaway's record. "Well," he said, "I guess records are made to be broken, but it's held up for 13 years."

And since Jones considers that his Citation "could run down any horse that ever breathed," it's unlikely he would concede Nashua the derby and first jewel of the turf's triple crown. After all, Alfred G. Vanderbilt's Native Dancer, considered by many track experts as sounder, if not better than Nashua, was regarded as a shoo-in two years ago. Roughed at the first turn and forced to take the long way 'round, The Dancer didn't make it in a driving finish with dark-horse Dark Star.

But for all that has happened to Native Dancer, Correlation, Battle Morn, Your Host, Olympia, Lord Boswell, Bimelech and Brevity—the barns at Churchill Downs are full of spooks — Nashua still is an odds-on favorite. As a result, the entry list will be the smallest since only four horses went to the post in '48 with the dubious privilege of tagging along behind the powerful Calumet combination of Citation and Coaltown.

Post Time Is 4:30.

Post-time of the Derby is scheduled at 4:30 (St. Louis time), a necessary approximation this long and exciting day at the Downs. Until 45 minutes beforehand, owners of the three-year-old eligibles will be permitted to withdraw and save the last $1250 of the entry fee. They paid $100 each to nominate and $250 more yesterday.

Expected to have a go at the gross purse of $152,500, a derby record of which the winner will carve a $108,400 slice, are Mrs. John Galbreath's Summer Tan, Rex Elsworth's Swaps, Murcain Stable's Jean's Joe, Cain Hoy Stable's entry of Racing Fool and Flying Fury, Harvey C. Fruehauf's Blue Lem, Clifford Mooers' Nabesna, W-L Ranch's Honeys Alibi and G. R. White's Trim Destiny.

Summer Tan won the rich Garden State among others last year, Swaps captured the Santa Anita Derby this year, Racing Fool the Blue Grass Stakes and Flying Fury the Derby Trial. Jean's Joe, second in the last three-mentioned races, never has been worse than third in his last 13 starts. And like Nashua and Flying Fury, he's a son of the Irish stallion, Nashrullah.

Plenty of Experience.

The side of Derby experience and know-how, for what it counts, is with William Woodward's Belair Stud. Octogenarian Sunny Jim Fitzsimmons trained Gallant Fox for the family in 1930, Omaha in '35 and Johnstown in '39 **and Eddie Arcaro has had a leg up on 15 Derby horses, including more winners —five—than any jockey. He won aboard Lawrin in '38, Whirlaway '41, Hoop Jr. '45, Citation and Hill Gail.**

But Banana Nose has had disappointments and troubles, as recently—incidentally—as yesterday when, getting the feel of the Churchill Downs oval after a flying trip from New York, he was thrown by a four-year-old filly named Airpe in the second race.

Kentucky Derby Entries

LOUISVILLE, Ky., May 6 (UP)—The field for tomorrow's eighty-first running of the $125,000 added Kentucky Derby, listed in order of post position:

HORSE.	JOCKEY.	OWNER.	ODDS.
Blue Lem	C. Rogers	Harvey C. Fruehauf	30-1
a-Flying Fury	C. McCreary	Cain Hoy Stable	10-1
Nabesna	I. Adams	Clifford Mooers	30-1
Honey's Alibi	W. Harmatz	W. L. Ranch	20-1
Nashua	E. Arcaro	Belair Stud	4-5
Trim Destiny	C. Cook	G. Rollie White	30-1
a-Racing Fool	H. Moreno	Cain Hoy Stable	10-1
Swaps	W. Shoemaker	Rex C. Ellsworth	5-1
Jean's Joe	S. Brooks	Murcain Stable	15-1
Summer Tan	E. Guerin	Mrs. John W. Galbreath	2-1

a-Cain Hoy Stable entry.

Each carries 126 pounds. Gross value—$152,500. Net valume to winner—$108,400; second—$25,000; third—$12,500; fourth—$5000. Post time—5:30 p.m. (EDT). Televised and broadcast by CBS starting at 5:15. Distance—One and one-fourth miles. Track and Derby record—2:01 2-5 by Whirlaway in 1941. (Gross value and net to winner $1250 less for each scratch.)

Big Three of 81st Run for the Roses

Cards' Sinking Spell Has Stanky Hoping for Corrective Win Streak

By Jack Rice

There are adolescent slumps, just spells of awkwardness teams have for a game or two. These mature quickly sometimes, into such full-grown beauties as now embrace the Cardinals. To their credit, they are trying to remember all that mother told them, and get rid of the vamp.

The Cardinals have been struggling ever since they lost the second game of a doubleheader Sunday at Pittsburgh. They were the original inspiration, lest credit be overlooked, for the Pirates' present impersonation of a team that has heard Brooklyn still is in the league and mathematically has not clinched the pennant.

Manager Eddie Stanky, reminded by a student of gravity that what goes up must come down and that the Dodgers certainly are going up, said "Nuts to Mr. Walter O'Malley's Brooklyn Dodgers. We've got to get back to .500, where we can make a move. Get a winning streak of five or six, and this can come alive again."

Signs of Life.

Last night at Busch Stadium, Stanky and 13,803 spectators saw signs of life within the Cardinals. There also was a sign or two of the week's samples of slow death. It only takes a few such signs to obscure the better sights, as the man knew when he put the billboards along the highway.

For the Cardinals as for seven other teams, the road still is long. The Cardinals present blotch on the landscape is five successive games lost. They lost last night to Milwaukee, 8 to 5. It was the opener of what is called a long home stand, and had there been rain after the sixth inning it might have been considered a stand well-opened.

But there was no rain. There were, instead, five Milwaukee runs on three hits and three walks and an error and those lapses that are called mental errors. They shun the box score, but make it to the scoreboard.

Excuses were available. The Cardinals had spent some 20 hours on a train, and arrived home in early afternoon. But they were not riding the rods, and any railroad with its ties on straight is going to resent an implication that young athletes cannot roll along its roadbed for 20 hours without losing all their natural talents for a game of baseball.

They accepted the fact that the seventh inning was their undoing, and that there were five, or possibly 4.9, outs in the inning. The first, or tying run at 4-4, was merely that pitcher's form of suicide, two successive bases on balls, after one out. Hank Aaron singled to drive it home, and that did away with Cards pitcher Barney Schultz.

Andy Pafko then hit a ball to right-center. Rip Repulski, a man often to be congratulated, was a man to be censured. He didn't get to the ball with proper dispatch. It fell for a double. Two hours later, Repulski's words proved his regret. "The way he (Pafko) threw the ball at the bat," said Repulski, so disturbed with himself he didn't realize he was putting the cart before the horse, or the ball before the bat, "confused me. I started in on it, then had to cut and run over. If I'd gone straight, I think I coulda given it a good shot."

That was no alibi for depriving himself of the straight line, the shortest distance between himself and Pafko's tainted double, Repulski made clear. It brought on an intentional walk, loading the bases, and on the next play rookie third baseman Ken Boyer bobbled a ball hit at him by Jim Tanner. Boyer picked it up, and looked for a play at second. There was nobody there to play catch with him, a reasonable absence because there was a drowned-out shout of "Home—Home" from the dugout. But the moment's chance was gone, and a run was in, and Stanky had a headache but no recriminations.

"A young ball club requires patience," he said, and it was not a remark to fall upon any particular youth. His patience apparently had been rewarded in the sixth when young Bill Virdon homered into the right field pavilion, and Repulski homered into the left-center bleachers. The reward had strings on it, again, but strings can break. Consider Milwaukee's. The Braves left behind what the Cardinals picked up. It was Milwaukee's first victory in six games.

red bird notes

WHEN rookie centerfielder Bill Virdon rejoined the Cardinals on their recent trip he had been ill, and he convalesced by playing two games at Milwaukee as a late-inning defenseman. In the second game left-hand hitter Virdon found himself batting against left-hander Chet Nichols, and he didn't bat very well.

"He fooled me badly with a couple of curve balls," said Virdon, something in his manner of suggesting he had filed it away. Last night, the suggestion was strong indeed. Virdon led the Cardinals with three runs batted in, and he did it all against Nichols, with hits to right. He hit in three successive times at bat, and the third one was a home run to the right-field pavilion as lead-off man in the sixth, the inning of the brief 4-3 lead.

Cardinal public relations man Jim Toomey watched Virdon's home run go in the stands, and said, "I think we'll call that number one." He referred to that part of the pavilion which now is a home-run area but used to have a screen that kept homers at bay. Toomey reappraised it, however, and reversed his decision. He spotted the molding that had supported the screen, and the ball had landed several feet to the left.

Other Toomey figures, not subject to revision except by Virdon and by arithmetic, are these: Before last night's game, Virdon was hitting .400 against left-hand pitching, and .400 against right-hand pitching. After three hits against Nichols, his average against left-handers was .478. Humberto Robinson and Dave Jolly kept him hitless and lowered his score against right-handers, his last two times at bat.

Bill DeWitt, the Browns' gift to Yankee executive suites, was here to see the game, and Cardinal officials. The Yankees, said DeWitt, have 31 men, and five must go by next Wednesday. Is the American League so loaded it can't absorb five Yankees, or aren't they major-league material, and what became of Baltimore?

"These," said DeWitt, "are all major leaguers. They'll stay in the majors. I've talked with the White Sox and Washington. I'm exploring every possibility."

The Cardinals and the Braves will play the middle game of the three-game series tonight. Game time is 8 o'clock, and Tom Poholsky is the Cards' probable pitcher. He does not have a record. He started a game against Chicago three weeks ago, and lasted three innings. He's another of the many "keys," so far largely untried due to combined woes of schedule and weather. Gene Conley (2-1), the man the redoubtable Dodgers nominate as their toughest opponent yet, will start for the Braves.

Ouch!

MILWAUKEE	AB.	R.	H.	O.	A.
Bruton cf	5	0	0	3	0
Logan ss	3	2	1	3	3
Mathews 3b	2	2	0	1	0
Aaron lf	5	1	1	2	0
Pafko rf	5	2	3	2	0
Crowe 1b	3	1	1	3	1
Adcock 1b	0	0	0	1	0
O'Connell 2b	3	0	1	2	1
aTanner	1	0	0	0	0
Dittmer 2b	1	0	0	0	0
White c	3	0	2	8	0
Crandall c	1	0	0	1	0
NICHOLS P	3	0	0	1	0
ROBINSON P	1	0	0	0	1
JOLLY P	0	0	0	0	0
Totals	35	8	9	27	6

CARDINALS	AB.	R.	H.	O.	A.
Hemus 3b	2	1	0	0	3
Grammas ss	1	0	0	0	1
cElliott	1	0	0	0	0
Stephenson ss	0	0	0	1	2
Moon lf	5	2	2	1	0
Virdon cf	5	1	4	1	0
Musial 1b	3	0	0	11	0
Repulski rf	5	1	2	1	0
Schoendienst 2b	4	0	0	3	6
Boyer ss-3b	4	0	1	4	0
Sarni c	3	0	1	5	0
JONES P	1	0	0	0	1
SCHULTZ P	2	0	0	0	0
MOFORD P	0	0	0	0	0
TIEFENAUER P	0	0	0	0	1
bFrazier	1	0	0	0	0
LAWRENCE P	0	0	0	0	1
Totals	37	5	10	27	15

aSafe on error for O'Connell in seventh.
bStruck out for Tiefenauer in eighth.
cCalled out on strikes for Grammas in eighth.

Innings—	1	2	3	4	5	6	7	8	9	
Milwaukee	0	0	0	3	0	0	5	0	0	—8
Cardinals	1	0	1	0	0	2	1	0	0	—5

E—Boyer. RBI—Virdon 3, Repulski 2, Pafko 3, O'Connell, Aaron, Tanner, White 2. 2B—Pafko 2. 3B—Moon. HR—Virdon, Repulski. DP—Grammas, Schoendienst and Musial; Lawrence, Stephenson and Musial. Left—Milwaukee 8, Cardinals 9. BB—Nichols 3, Jolly 1, Jones 1, Schultz 3, Moford 1, Tiefenauer 1, Lawrence 1. SO—Nichols 4, Robinson 1, Jolly 3, Jones 2, Schultz 1, Tiefenauer 1. HO—Nichols 5 in 5⅓, Robinson 3 in 1⅔, Jones 5 in 3⅔, Schultz 2 in 2⅔, Moford 2 in 0 (pitched to four batters), Tiefenauer 0 in 1⅔, Lawrence 0 in 1. R&ER—Nichols 4 and 4, Robinson 1 and 1, Jones 3 and 3, Schultz 3 and 3, Moford 2 and 2. WP—Nichols. HBP—Schultz (White). PB—Sarni. Winner—Robinson (1-0). Loser—Schultz (1-1). U—Pinelli, Boggess, Gorman, Engeln. T—2h. 55m. A—13,803.

Three St. Louis Boxers Remain In Title Meet

KANSAS CITY, May 7—Three St. Louis boxers remained in the running for National A.A.U. titles in the tournament which ends here tonight. They are Jerry Gray, William Anderson and his brother, James.

Gray scored the only knockout last night when he floored James Warren, Milwaukee, in 29 seconds of the first round in the 147-pound division.

Frank Davis, Air Force, who defeated the Army's Willie Russell, meets William Anderson, St. Louis, in the title match of the 156-pound class. Anderson, whose brother, James, moved to the semifinals in the 112-pound class by a TKO, gained entrance to the final by defeating Randolph Covey, Philadelphia.

James Anderson won by a TKO from Paul Villolobus, Oakland, Calif.

Washington U. Gains Its 15th Straight Win

Washington University gained its fifteenth consecutive baseball victory by defeating Arkansas State, 7-4, yesterday. The Bears made nine hits and were aided by eight bases on balls, three errors and a wild pitch.

In other college games, St. Louis U. drubbed Memphis Christian Brothers College, 7-1, and Harris Teachers College defeated Concordia Seminary, 7-2.

POST-DISPATCH Sports

Edited by J. ROY STOCKTON

Major League Box Scores

DODGERS 6, PHILLIES 4.

BROOKLYN.	AB.	R.	H.
Gilliam 2b	5	2	1
Reese ss	3	0	1
Snider cf	5	1	0
Capan'a c	4	1	2
Amo's lf-rf	6	2	3
Hodges 1b	4	0	0
Robin'n 3b	4	0	1
Furillo rf-lf	3	0	1
Loes p	1	0	0
aShuba	1	0	0
Black p	0	0	0
cKellert	1	0	1
Hughes p	0	0	0
dWalker	0	0	0
eErskine	0	0	0
Roebuck p	0	0	0
gHoak	1	0	0
Newcom'e p	0	0	0
Totals	38	6	10

PHILADELPHIA.	AB.	R.	H.
Ashburn cf	6	0	1
Torgeson 1b	5	0	1
Hamner ss	6	0	1
Greeng's rf	5	1	3
fLowrey rf	1	0	0
Blaylock lf	3	1	1
Lopata c	4	1	0
Jones 3b	5	1	1
Morgan 2b	3	0	0
Dickson p	1	0	0
bGorbous	1	0	0
Meyer p	1	0	0
Mrozinski p	0	0	0
Totals	41	4	8

aHit into double play for Loes in 4th.
bStruck out for Dickson in 5th.
cSingled for Black in 7th.
dWalked for Hughes in 9th.
eRan for Walker in 9th.
fRan for Greengrass in 9th.
gGrounded out for Roebuck in 11th.

Innings—	1	2	3	4	5	6	7	8	9	10	11	12	
Brooklyn—	1	1	0	2	0	0	0	0	0	0	0	2	— 6
Philadelphia—	0	4	0	0	0	0	0	0	0	0	0	0	— 4

E—Gilliam 2. RBI—Campanella 3, Amoros, Greengrass, Jones, (Lopata scored on Dickson's double play ball in 2nd), Ashburn, Robinson, Furillo. 2B—Ashburn, Furillo, Blaylock, Hamner, Campanella. HR—Amoros, Greengrass. SB—Blaylock, Amoros. S—Dickson, Blaylock, Reese. SF — Campanella, Robinson. DP—Blaylock, Torgeson and Jones; Loes, Reese, Gilliam and Hodges; Morgan, Hamner and Torgeson 2; Morgan, Torgeson, Hamner and Lopata; Hughes, Reese and Hodges; Gilliam, Reese and Hodges. Left—Brooklyn 9, Philadelphia 12. BB—Loes 4, Black 3, Hughes 1, Roebuck 1, Dickson 3, Meyer 7. SO—Loes 1, Black 1, Hughes 1, Newcombe 1, Dickson 3, Meyer 3. HO—Loes 3 in 3, Black 3 in 3, Hughes 1 in 2, Roebuck 1 in 2, Newcombe 0 in 2, Dickson 7 in 5, Meyer 3 in 7. R&ER—Loes 4 and 1, Dickson 4 and 4, Meyer 2 and 2. PB—Lopata. Winner—Newcombe (3-0). Loser — Meyer (0-3). U—Conlon, Gore, Donatelli and Dixon. T—4h. A—22,420.

WHITE SOX 1, TIGERS 0.

DETROIT	AB.	R.	H.
Kuenn ss	4	0	0
Hatfield 2b	4	0	0
Kaline rf	4	0	1
Fain 1b	2	0	0
bPhill'ps	0	0	0
Boone 3b	3	0	0
Delsing lf	4	0	0
Tuttle cf	4	0	1
House c	3	0	0
Garver p	2	0	0
Totals	30	0	2

CHICAGO	AB.	R.	H.
Car'quel ss	3	0	1
Fox 2b	4	0	1
Minoso lf	4	0	1
Nieman rf	4	0	0
Courtney c	0	0	0
Rivera cf-rf	4	0	1
Dropo 1b	3	0	1
Kell 3b	4	0	2
Lollar c	2	0	2
aMcGhee cf	1	1	0
Trucks p	3	0	0
Totals	32	1	9

aRan for Lollar in seventh.
bRan for Fain in ninth.

Innings—	1	2	3	4	5	6	7	8	9	
Detroit	0	0	0	0	0	0	0	0	0	— 0
Chicago	0	0	0	0	0	0	1	0	x	— 1

E—Carrasquel, Garver, Fain. RBI—(McGhee scored on Garver's error in 7th). 2B—Rivera, Lollar. S—Carrasquel. DP—House, Hatfield and House. Left—Detroit 7, Chicago 10. BB—Garver 2, Trucks 4. SO—Garver 3, Trucks 5. RER—1 and 0. Winner—Trucks (2-2). Loser—Garver (2-4). U—Grieve, Rice, Stevens, Napp. T—2:35. A—27,234.

INDIANS 4, ATHLETICS 1

KANSAS CITY	AB.	R.	H.
DeM'tri ss	3	0	0
Renna rf	3	0	0
Finigan 3b	4	0	0
Zernial lf	3	1	0
Wilson cf	4	0	1
Suder 2b	4	0	0
Astroth c	4	0	1
Kryhoski 1b	0	0	0
aRobertson	1	0	0
Bollweg 1b	0	0	0
Kellner p	2	0	1
bJacobs	0	0	0
Ditmar p	0	0	0
Totals	28	1	3

CLEVELAND	AB.	R.	H.
Smith rf	4	1	1
Avila 2b	4	0	0
Wertz 1b	4	0	0
Altobelli 1b	0	0	0
Kiner lf	4	1	2
Pope cf	4	1	1
Majeski 3b	2	1	1
cDente 3b	0	0	0
Strickl'd ss	4	0	1
Folles c	2	0	1
Score p	2	0	0
Totals	30	4	7

aStruck out for Kryhoski in seventh.
bWalked for Kellner in eighth.
cRan for Majeski in sixth.

Innings—	1	2	3	4	5	6	7	8	9	
Kansas City	0	0	0	0	0	0	1	0	0	—1
Cleveland	0	2	0	1	1	0	0	0	x	—4

RBI—Pope 2, Majeski, Astroth, (Smith scored on wild pitch in fifth). 2B—Smith. HR—Pope, Majeski. S—Score. DP—Score, Avila and Wertz; Folles and Avila. Left—Kansas City 6, Cleveland 6. BB—Kellner 2, Ditmar 1, Score 6. SO—Kellner 5, Ditmar 1, Score 10. HO—Kellner 7 in 7, Ditmar 0 in 1. R&ER—Kellner 4 and 4; Score 1 and 1. WP—Kellner. Winner — Score (3-1). Loser—Kellner (2-1). U—McKinley, Flaherty, Chylak, Berry. T—2h. 20m. A—11,861.

SOUTH ATLANTIC LEAGUE

Columbus 11, Macon 7.
Jacksonville 5, Charlotte 2.
Augusta 7, Montgomery 0.
Savannah 8, Columbia 7.

YANKEES 6, RED SOX 0.

NEW YORK.	AB.	R.	H.
Bauer rf	5	0	1
Noren lf	2	1	1
Mantle cf	4	1	1
Berra c	4	0	1
Collins 1b	4	0	1
Carey 3b	3	1	0
McDou'd 2b	4	1	0
Hunter ss	4	2	1
Turley p	4	0	1
Totals	34	6	7

BOSTON.	AB.	R.	H.
Good'an 2b	3	0	0
Agganis 1b	4	0	0
Throne'y lf	2	0	0
White c	4	0	0
Jensen rf	4	0	0
Lepcio 3b	3	0	0
Piersall cf	3	0	1
Klaus ss	3	0	1
Sullivan p	2	0	0
Kemmerer p	0	0	0
aHatton	1	0	0
Susce p	0	0	0
bMele	1	0	0
Totals	30	0	2

aStruck out for Kemmerer in seventh.
bCalled out on strikes for Susce in ninth.

Innings—	1	2	3	4	5	6	7	8	9	
New York	1	2	0	0	1	0	0	2	0	— 6
Boston	0	0	0	0	0	0	0	0	0	— 0

E—Throneberry, Klaus, Turley, White. RBI—Mantle, Bauer, Noren, Collins, Hunter 2. HR—Mantle, Hunter. DP—Klaus, Goodman and Agganis; Jensen and Agganis. SF—Noren. Left—New York 6, Boston 9. BB—Turley 5, Sullivan 1, Kemmerer 3. SO—Turley 13, Sullivan 2, Kemmerer 2, Susce 1. HO—Sullivan 4 in 4, Kemmerer 1 in 3, Susce 2 in 2. R and ER—Turley 0-0, Sullivan 3-1, Kemmerer 1-1, Susce 2-0. HBP—By Turley (Throneberry). WP—Kemmerer. Winner — Turley (5-0). Loser—Sullivan (2-4). U—Soar, Runge, Summers, Hurley. T—2h. 38m. A—7033 paid.

SENATORS 2, ORIOLES 1.

BALTIMORE	AB.	R.	H.
Cox 3b	4	0	0
Diering cf	3	1	2
Coan lf	3	0	2
Evers rf	3	0	1
Triandos 1b	4	0	0
Smith c	4	0	1
Young 2b	2	0	0
aMoss	1	0	0
Miranda ss	4	0	1
Rogovin p	3	0	0
Johnsen p	0	0	0
Totals	31	1	7

WASHINGTON	AB.	R.	H.
Yost 3b	4	0	1
Oravetz rf	3	0	0
Runnels 2b	3	1	1
Vernon 1b	2	0	1
Sievers lf	4	0	0
Busby cf	3	1	1
Umphlett cf	1	0	1
Fitzgerald c	4	0	0
Kline ss	3	0	3
Stone p	.1	0	0
Totals	28	2	8

aFlied out for Young in ninth.

Innings—	1	2	3	4	5	6	7	8	9	
Baltimore	0	0	0	1	0	0	0	0	0	— 1
Washington	0	1	0	0	0	0	0	1	x	— 2

E—Rogovin, Umphlett. RBI—Kline, Evers, Vernon. 2B—Miranda, Vernon, Umphlett. 3B—Yost, Busby, Runnels. S—Stone 2, Young. SF—Evers, Vernon. DP—Miranda, Young and Triandos 2, Kline, Runnels and Vernon. Left—Baltimore 7, Washington 8. BB—Rogovin 3, Stone 1. SO—Stone 1. HO—Rogovin 8 in 7⅓, Johnsen 0 in ⅓. R&ER—Rogovin 2 and 2, Stone 1 and 1. HBP—Stone (Coan). Winner—Stone (1-3). Loser—Rogovin (1-3). U—Umont, Rommel, Paparella and Honochick. T—2:05. A—5262.

PIRATES 3, GIANTS 2

PITTSBURGH	AB.	R.	H.
Clemente rf	4	1	1
Groat ss	2	0	0
Montemayor cf-lf	4	0	1
Shepard c	5	0	0
G. Fr'se 3b	4	0	1
Long 1b	4	0	1
Mejias lf	3	0	0
Saffell cf	1	0	0
E. Fr'se 2b	3	1	1
Kline p	4	1	0
Wade p	0	0	0
Totals	34	3	5

NEW YORK	AB.	R.	H.
Castle'n 2b	3	0	0
cAmalfit'o	0	0	0
Williams 2b	0	0	0
Thom'n 3b	4	0	0
Mueller rf	4	1	2
Irvin lf	3	1	2
Mays cf	4	0	2
Dark ss	3	0	0
Lockm'n 1b	4	0	1
Westrum c	2	0	0
aTaylor	1	0	0
Katt c	0	0	0
dHofman	1	0	0
Antonelli p	2	0	1
Wilhelm p	0	0	0
bRhodes	0	0	0
Corwin p	0	0	0
eGardner	1	0	0
Totals	32	2	8

aStruck out for Westrum in eighth.
bWalked for Wilhelm in eighth.
cRan for Castleman in eighth.
dStruck out for Katt in ninth.
eFlied out for Corwin in ninth.

Innings—	1	2	3	4	5	6	7	8	9	
Pittsburgh	0	0	0	0	0	0	3	0	0	—3
New York	0	0	0	0	0	0	1	0	1	—2

E—Thompson 2, Antonelli. RBI—Clemente, Montemayor, Dark, Mays. 2B—E. Freese, Mays. 3B—Clemente. S—Castleman, Groat. DP—Kline, E. Freese and Long; E. Freese and Long. Left—Pittsburgh 10, New York 7. BB—Antonelli 2, Kline 2, Corwin 1, Wade 1. SO—Antonelli 7, Corwin 2, Kline 1, Wade 1. HO—Antonelli 4 in 6⅔, Wilhelm 1 in ⅓, Kline 8 in 8 (faced three batters in ninth), Wade 0 in 1, Corwin 0 in 1. E&ER—Antonelli 3 and 1, Kline 2 and 2. HBP—Antonelli (Groat, E. Freese). PB—Westrum. Winner—Kline (2-2). Loser—Antonelli (2-3). U—Secory, Goetz, Dascoli. T—2h. 40m. A—10,330.

Bayless and Vashon Track Meet Winners

With the help of two double winners, Peter Dollard and Wilfred (Sonny) Siebert, Bayless accumulated 108 points in 18 events to capture the sixth annual South County prep track and field championships yesterday at the Maplewood-Richmond Heights field. Hancock, defending champion, finished second with 83 and Mehlville scored 78. Eureka had 24, Lindbergh 22, Valley Park 21, Affton 6.

Dollard set two of the meet's 10 new records in the 100- and 220-yard dashes. Siebert, a basketball ace, won the high jump and shotput. Al Miller of Mehlville was the only triple victor, winning the mile, 440 and broad jump events.

Trophies went to the three winning relay teams. Previous winners of the South County title: 1954, Hancock; 1953, Bayless; 1952, Hancock; 1951, Affton.

Two St. Louis schools, Vashon and Washington Tech, finished one, two in the annual East St. Louis Relays last night at Parsons Field. Vashon won four of the 15 events to take the title with 46 points. Washington Tech had 45 and the defending champion, East St. Louis, tallied 42 5-6 to nose out Sumner with 41.

Seven new records were established in the meet. Record breakers were: Discus—Dupy of Wood River; two-mile relay—Sumner; 440-yard relay—Washington Tech; distance medley—Sumner; 480-yard shuttle hurdle relay—Vashon; 880-yard relay—Vashon; mile relay—East St. Louis.

Pattonville Trims U. City

Al Whitworth's home run following Ron Howard's single in the eighth inning broke a 6-6 tie and gave Pattonville an 8-6 victory over University City in their state high school baseball tournament game at Heman Park this morning.

Score by innings:

Innings—	1	2	3	4	5	6	7	8	9		R.	H.	E.
Pat'ville	0	4	2	0	0	0	0	2	0	—8	9	4
U. City	3	0	0	3	0	0	0	0	0	—6	8	2

Batteries: Pattonville—Lucas and Whiteworth; U. City—Kneznekoff and Travis (3) and Schumitsky.

Amateur Fight Winners.

Roger Cozart of Bangert A.C. defeated Aaron Cole of Carr Square and Eddie Baker of Gamble Center won from Bob Lynn of Bangert A.C. in 135-pound open bouts on the United Auto Workers' program of amateur fights last night. Myrl Taylor of South Broadway A.C. defeated William Anderson of Gamble in a 147-pound contest.

How They Stand

NATIONAL LEAGUE

	W.	L.	Pct.	Win.	Lose.	B'h'd
Brooklyn	19	2	.904	.909	.864	....
Chicago	11	11	.500	.522	.478	8½
Milw'kee	10	11	.476	.500	.455	9
New York	8	10	.474	.500	.450	9
Pittsb'gh	9	11	.450	.476	.429	9½
ST. L.	8	10	.444	.474	.421	9½
Phila'phia	8	13	.381	.409	.364	11
Cincinnati	7	13	.350	.381	.333	11½

AMERICAN LEAGUE

	W.	L.	Pct.	Win.	Lose.	B'h'd
Clevel'nd	14	7	.667	.682	.636	....
Chicago	12	7	.632	.650	.600	1
Detroit	13	8	.619	.636	.591	1
N. York	12	8	.600	.619	.571	1½
Kan. City	9	10	.474	.500	.450	4
Wash'ton	8	12	.400	.429	.381	5½
Boston	9	14	.391	.417	.375	6
Balt'more	5	16	.238	.273	.227	9

Yesterday's Results.

NATIONAL LEAGUE
Milwaukee 8, Cardinals 5.
Brooklyn 6, Philadelphia 4 (12 innings, N.).
Cincinnati 4, Chicago 2 (N.).
Pittsburgh 3, New York 2 (N.).

AMERICAN LEAGUE
Cleveland 4, Kansas City 1 (N.)
Chicago 1, Detroit 0 (N.)
New York 6, Boston 0.
Washington 2, Baltimore 1 (N.)

REDLEGS 4, CUBS 2

CHICAGO	AB.	R.	H.
Bolger cf	4	0	1
Fondy 1b	4	0	0
Miksis rf	4	0	1
Sauer lf	4	0	0
Jackson 3b	4	0	0
Banks ss	3	0	1
Chiti c	3	1	1
Baker 2b	3	0	2
Minner p	1	1	0
Cohen p	0	0	0
aCooper	1	0	0
Andre p	0	0	0
bMCullo'gh	1	0	0
Davis p	0	0	0
Totals	32	2	6

CINCINNATI	AB.	R.	H.
Temple 2b	3	0	0
Harmon 3b	4	1	1
Bell cf	4	0	1
Kl'wski 1b	4	0	0
Jablonski lf	1	1	0
eThurman	0	0	0
Borkw'ki lf	0	0	0
Burgess c	4	2	2
Post rf	4	0	2
McMillan ss	2	0	1
Nuxhall p	3	0	0
Totals	29	4	7

aGrounded into a double play for Cohen in fifth.
bFouled out for Andre in eighth.
cRan for Jablonski in eighth.

	1	2	3	4	5	6	7	8	9	
Chicago	0	0	1	0	1	0	0	0	0	— 2
Cincinnati	0	1	1	2	0	0	0	0	x	— 4

E—None. RBI—Fondy, Chiti, Bell, Burgess, Post, McMillan. 2B—Bolger, Banks, Post. HR—Chiti, Burgess. SB—Harmon. DP—Minner, Banks and Fondy, Banks and Jackson, McMillan, and Temple and Kluszewski. Left—Chicago 3, Cincinnati 6. BB—Minner 2, Cohen 1, Andre 1, Davis 1. SO—Minner 1, Andre 2, Nuxhall 5. HO—Minner, 6 in 3 (pitched to 3 batters in 4th), Cohen 1 in 1, Andre 0 in 3, Davis 0 in 1. R&ER—Minner 4 and 4, Nuxhall 2 and 2. WP— Minner. HBP—Chiti. Winner—Nuxhall (3-1). Loser—Minner (2-). U—Ballanfant, Barlick, Jackowski, Landes. A—11,644. T—2h. 5m.

The Scoreboard

NATIONAL LEAGUE

1 2 3 4 5 6 7 8 9 R. H. E.

CHICAGO (At Cincinnati)
0

CINCINNATI
0

PITTSBURGH (At New York)
0 0

NEW YORK
2 0

Batteries: Pittsburgh — Purkey and Shepard; New York—Hearn and Westrum.

Milwaukee (Conley 2-1) at St. Louis (Poholsky 0-0) 8 p.m.
Brooklyn (Erskine 4-0) at Philadelphia (Roberts 3-2) 7 p.m.

AMERICAN LEAGUE

1 2 3 4 5 6 7 8 9 R. H. E.

KANSAS CITY (At Cleveland)
0 0

CLEVELAND
0 4

Batteries: Kansas City—B. Shantz and W. Shantz; Cleveland—Wynn and Hegan.

NEW YORK (At Boston)
0 0

BOSTON
1

Batteries: New York—Larsen and Berra; Boston—Kiely and White.

Detroit (Gromek 4-1) at Chicago (Consuegra 2-0), 1:30 p.m.
Baltimore (Wilson 0-3) at Washington (Schmitz 3-0) 7 p.m.

St. Louis Boxer Scores Kayo in Dublin Contest

DUBLIN, Ireland, May 7 (AP)—A free-winging team of Irish amateurs defeated the Golden Gloves boxing team from the United States before a large crowd here last night, six bouts to four.

Knockout victories were scored by three of the Americans—**Flyweight Tommy Reynolds of St. Louis**, Middleweight Eddie Jenkins of Detroit and Heavyweight Edgar Catoe of Kershaw, N.C. Lightweight Harry Smith of Danville, Va., won by decision.

Reynolds hung up the quickest victory, a first round kayo of Freddie Gilroy. The bout was stopped when Reynolds battered Gilroy to the floor three times.

The Irish victories included one by Bantamweight Ando Reddy over Donald Eddington of St. Louis.

Golf Victory No. 69 For Webster's Team

Webster Groves's red-hot golf team came up with a sparkling 220 at Westborough yesterday to nip Ladue by 19 strokes in a high school match.

It was Webster's sixty-ninth consecutive dual meet win and the 220 was the lowest ever recorded in the 15 years Tyke Yates has coached the Statesmen.

Results:

Webster—Rich Bates 35, Bill Johnson and Ted Lange 36; Jay Aldinger and Al Quevereaux 37; Jim Lundergan 39. Total 220.

Ladue—Jim Arthur 34; Dick Baer 36; Jack Wolff 39; Larry Roper 37, Marion Lewis 42, Tom Schneider 57.

Bears Win at Tennis.

Washington University's tennis team gained a 9-0 victory over Eastern Illinois at Charleston, Ill. yesterday. It gave the Bears a 6-1 record for the season.

SKY HIGH TRADES
HIGHEST IN OUR HISTORY
BARRETT WEBER
3122 S. Kingshighway — Ford — PR. 6-0707

TIRE BARGAINS
USED—CHANGE-OVERS, SECONDS
GOODYEAR Service STORE
5837 DELMAR PA. 1-1400
Open Friday Eve. Until 9 P.M.

YOU'RE SURE BECAUSE WE GUARANTEE TO SAVE YOU MONEY
SOUTH GRAND Mtrs.
4664 S. GRAND
DE SOTO-PLYMOUTH

Call FO. 1-5510
FOR LOW CASE PRICES ON ALL WINES & LIQUORS
FREE DELIVERY
PEOPLES-905
44 Stores All Over St. Louis & County
World's Largest Package Liquor Chain

STUDEBAKER DEMONSTRATOR
'55 President 4-Door Equipped with Air-Conditioner
6 OTHER DEMONSTRATORS
to be sold at savings up to $1000
• LONG TRADES
• LOW BANK RATES
• LONG TERMS
Mr. Studebaker in St. Louis says: "We can do anything anyone else can do."
Ben Lindenbusch
3300 S. KINGSHIGHWAY PL. 2-3300
7065 OLIVE ST. RD. VO. 3-1210

WE Will loan you up to $350 without any interest to use as a down payment on a NEW or USED CAR.
MISSOURI'S LARGEST RIEFLING NASH
39 YEARS AT 2323 S. JEFFERSON

SUPER TRADES on a SUPER CAR
"STEER TO BILGERE"
BILGERE CHEVROLET
2820 N. GRAND PR. 1-4780
Just South of the Ball Park

Fairmount Park
U.S. Highway 40, Near Collinsville, Ill.
RAIN or SHINE
ADMISSION
CLUB HOUSE $1.50 Plus 20c State Tax
GRAND STAND $1.00 Plus 20c State Tax
Bus Service Direct to Track from Broadway and Lucas
TONIGHT POST TIME 8:30 P.M.
9—RACES—9
DAILY DOUBLE 1st and 2nd Races
PARI-MUTUELS
FREE PARKING
MEMORIAL DAY AND JULY 4, 2:15 • NO RACING MAY 31 & JULY 5

Boxing Officials Probe 'Mysterious' Collapse of Johnson

Favorite Upset by Mederos

PHILADELPHIA, May 7 (AP) —Laboratory tests are expected to prove today whether Harold Johnson, No. 1 light-heavyweight title contender, was doped or the victim of a stupefying punch by Cuban Heavyweight Julio Mederos at the Arena last night.

The 26-year-old Johnson, a 4-1 favorite, failed to answer the bell for the third round of a scheduled 10-rounder and Mederos was awarded a technical knockout victory. Johnson collapsed in his corner and had to be removed from the ring on a stretcher.

Alfred Klein, state athletic commissioner, told reporters that there was something "definitely mysterious about what happened to Johnson. The doctors believe he may have been drugged. We will conduct a thorough investigation," he announced.

Jimmy White, manager of Mederos, dismissed the dope talk as nonsense. White said his fighter belted Johnson groggy with a right hand at the bell ending the first round. Mederos, who lost a decision to Johnson in Miami last December, gained his eighteenth victory in 28 fights.

Johnson spent the night at Hahnemann Hospital where a blood test and urinanalysis were performed. He is expected to be released today. The cloak and dagger story told by Johnson's handlers centers around an orange.

Clarence (Skinny) Davidson, Johnson's trainer, said the fighter began acting "queer" in his dressing room after taking a bite of an orange. He told Klein and reporters that Johnson complained the orange was "bitter." He said the Philadelphia light-heavyweight staggered about the dressing room, but that Johnson claimed he felt fine before entering the ring.

(The International News Service reported that police who questioned Johnson related that the fighter had been accosted on a downtown street immediately after weighing in at the commission offices. A stranger asked for Johnson's autograph and then, according to the report, gave Johnson the orange, which he ate in his dressing room.

(The United Press said it was reported there was very little betting on the fight for which Johnson had been a 7 to 5 favorite during the day but had become a 4-1 favorite at ringside.)

Johnson did stumble entering the ring, but it was thought he tripped over a rope. In the first round the Philadelphian danced around, stabbing Mederos with a sharp left jab. But just before the bell, the 22-year-old Cuban caught him with a solid right to the chin. Johnson staggered to his corner and his seconds worked feverishly getting him ready for the second-round bell.

Johnson appeared logy and his eyes were glassy as he came out for the second round. However, he managed to keep up his jab and run attack until suddenly, without a blow being struck, he fell to his knees.

He regained his feet and Mederos, sensing that Johnson was out on his feet, rushed in for the kill. The Cuban didn't appear to land any damaging punches, but when the bell rang Johnson again tottered toward his corner. He had trouble locating the stool and when finally seated, he fell off the stool.

Strange Finish at Philadelphia

—Associated Press Wirephoto.

HAROLD JOHNSON, Philadelphia heavyweight, sags to his knees, unable to keep his seat on his ring stool after failing to answer the bell for third round of a scheduled 10-rounder with Cuban Julio Mederos at Philadelphia. Johnson was taken to a hospital after ringside physicians said there was a possibility Johnson had been drugged before the fight.

EAST SIDE RELAYS

SHOT-PUT — Won by Jones, Lincoln; Belanger, Alton, second; King, Beaumont, third; Kramer, Roosevelt, fourth; Sonnenberg, Collinsville, fifth. Distance—51 ft. 8 in.

120-YARD HURDLES—Won by Henley, Vashon; Choate, Central, second; Walz, East St. Louis, third; Pulliam, Vashon, fourth; Tyler, Washington Tech, fifth. Time—15.4s.

100-YARD DASH — Won by Herd, Washington Tech; Gaines, Washington Tech, second; Salsich, St. Louis U. High, third; Medler, St. Louis U. High, fourth; Steffen, Roxana, fifth. Time—10.4s.

DISCUS—Won by Dupy, Wood River; King, Beaumont, second; Dickerson, Roxana, third; Trespalcious, Western Military Academy, fourth; Belanger, Alton, fifth. Distance—157 ft. 4 in. (New record. Old record 151 ft. 7½ in., by Dupy, Wood River, 1954.)

HIGH JUMP—Won by Bates, Sumner; Jones, East St. Louis, and Thomas, Lincoln, tied for second; Smith and Sanders, Vashon, tied for fourth. Height—6 ft. 2¼ in.

BROAD JUMP—Won by Sanders, Vashon; Smith, Vashon, second; Seymore, Troy, third; Gaines, Washington Tech, fourth; Westbrook, Washington Tech, fifth. Distance—22 ft. 5¼ in.

TWO-MILE RELAY—Won by Sumner (Montgomery, Jenkins, Hicks, Gregory); Edwardsville, second; Hadley Tech, third; East St. Louis, fourth; Belleville, fifth. Time—8m 21.8s. (New record. Old record, 8m. 29.0s, by Beaumont, 1954.)

SPRINT MEDLEY RELAY—Won by St. Louis U. High (Harrig, Russow, Salsich, Schuppe); Roosevelt, second; Madison, third; Granite City, fourth; Washington Tech, fifth. Time—3m 45.0s.

440-YARD RELAY—Won by Washington Tech (Gaines, Dixon, Frazier, Herd); Vashon, second; St. Louis U. High, third; Sumner, fourth; Roosevelt, fifth. Time—43.8s. (New record. Old record, 44.6s by Sumner, 1954.)

DISTANCE MEDLEY—Won by Sumner (Willis, Hicks, Buchanan, Gregory); Edwardsville, second; Granite City, third; Belleville, fourth; Beaumont, fifth. Time—7m. 53.4s. (New record. Old record, 8m. 10.0s., by Troy, 1953.)

480-YARD SHUTTLE HURDLE RELAY —Won by Vashon (Henley, Harrison, Hill, Pulliam); East St. Louis, second; Wood River, third; Washington Tech, fourth; Roxana, fifth. Time—54.6s. (New record. Old record, 55.9s., by East St. Louis, 1954.)

POLE VAULT—Won by Yarnell, Wood River; Davidson, Central; Perrin, Wood River, and Haworth, Beaumont, tied for second; Reiff and Shankle, East St. Louis; Stanley, Wood River; Reed, Edwardsville; Smith, Roosevelt, and Thurston, Belleville, tied for fifth. Height—11 ft. 2¾ in.

880-YARD RELAY—Won by Vashon (Smith, Minnis, Pulliam, Williams); Washington Tech, second; St. Louis U. High, third; East St. Louis, fourth; Sumner, fifth. Time—1m. 31.7s. (New record. Old record, 1m. 33.5s., by Vashon, 1954.)

JUNIOR 880-YARD RELAY—Won by East St. Louis (Grady, Mosley, Waltman, Finch); Sumner, second; Madison, third; Central, fourth; Alton, fifth. Time—1m. 37.1s.

MILE RELAY—Won by East St. Louis (Long, Ganschinietz, Dean, McKinney); Washington Tech, second; Roosevelt, third; Hadley Tech, fourth; Sumner, fifth. Time—3m. 30.4s. (New record. Old record, 3m. 33.9s., by Lincoln, 1954.)

FINAL POINT TOTALS—Vashon, 46; Washington Tech, 45; East St. Louis, 42 5-6; Sumner, 41; St. Louis U. High, 27; Edwardsville, 19⅔; Wood River, 19 1-6; Roosevelt, 18 1-6; Beaumont and Madison, 12; Central, 11; Granite City, 10; Alton, 7; Belleville, 6 1-6; Lincoln, 6; Roxana, 6; Troy, 3; Western Military Academy, 2; Collinsville, 1.

Webster Rallies for Two Runs In Seventh to Eliminate C.B.C. In State Baseball Title Meet

C.B.C. was within one out of beating Webster Groves in a tight state tournament game yesterday on the dusty and windy plains of Forest Park, but the Statesmen rallied for two runs and a 3-2 triumph over the Cadets.

C.B.C., which went into the contest with a 16-1 record, trailed after five innings, on a single run scored by Froebel Gaines's Statesmen in the third frame. Joe Heimlicher walked and stole second. After Henry Kuhlman flied out, Heimlicher reached third on a passed ball and scored on Charles James's sacrifice fly.

In the first of the fifth, C.B.C. forged ahead with a two-run splurge. Third baseman Jim Strange was hit in the head by one of Dave Hughes's pitches. Strange, after he reached first, said he felt dizzy, and Ken Brhemmer ran for him. Pitcher Jim Donohue sacrificed him along. Jay Schicker hit a ground ball to Jerry Wolff, the first baseman fumbling for the only error of the game.

Brhemmer reached third on the bobble and Schicker advanced to second while Ed Lind was grounding out. Dean Miner then lined a double over third base and Brhemmer and Shicker scored.

C.B.C. filled the bases in the seventh but Donohue, attempting a squeeze bunt, popped to Wolff who started a fast double play.

In the last of the seventh Donohue retired the first two batters and had two strikes on Heimlicher who hit the next offering for a single. He stole second on the first pitch. Kuhlman singled Heimlicher home with the tying run and stole second. Donohue, pitching carefully to James, threw three balls and then put one where James could belt it, which he did for a game-winning single.

While Webster was advancing in the lower half of District One, Ferguson reached the final in the upper bracket with a 9-2 triumph over Washington Tech. Al Sona pitched hitless ball for the Comets who were led by Ted Behle who had a single and two doubles in four trips to the plate.

In a District Four contest, Brentwood eliminated Sumner, 10-1.

St. Mary's clinched a tie for the Catholic Athletic Conference baseball championship with a 5-4 triumph over Du Bourg. It was the eighth straight league victory for the Green Dragons who won when Frankie Bonastia poled a home run in the last of the fifth to break a 4-4 tie. —H.J.T.

St. Mary's High Gains Its 6th Title of Year

By Harold Tuthill

St. Mary's High will hate to see the present school year end. The Green Dragons have mopped up on everything in sight and yesterday they captured their sixth title in the Catholic Athletic Conference.

Bob Brunette's Dragons won the first annual track and field championships with an over-all total of 109 points, based on 45 points in the senior and 64 points in the junior division. And, if George Bauer's McBride squad had not finished first in the seniors, with 68½ points, St. Mary's would have made a clean sweep in the C.A.C.'s first year of competition.

St. Mary's won football and basketball titles, then added soccer and is virtually sure of the baseball championship. So, with the Dragons' triumphs in B team football and basketball, it means they should wind up with seven crowns.

Bob Rumping did a man-sized job of keeping St. Mary's in the running in the senior division with three firsts—in the 440, shotput and discus—a second in the broad jump and a leg on the mile relay team which tied McBride at 3:47.4. Rumping ran anchor, as he and John Dugo finished so close the judges were unable to choose between them.

Rufus Davis, who won both sprints, and Mike Leonard, a triple winner with firsts in the two hurdles and the broad jump, were outstanding senior contestants for McBride.

The only double winner in the junior was Tony Simokaitis who captured the 220 and discus. He also was second in the shotput and ran a leg on the winning half-mile relay team.

St. Mary's over-all total was 109 points to 99 for McBride. DuBourg was third with 31½, DeAndreis fourth with 25½ and Mercy fifth with nine. Laboure did not field a team.

PREP BASEBALL

STATE TOURNAMENT.

C.B.C.	AB.	R.	H.	Webster.	AB.	R.	H.
Schicker 1b	3	1	0	He'licher lf	3	2	1
Lind cf	3	0	0	Kuhlmann c	3	1	2
Miner lf	3	0	2	James cf	3	0	1
Grady ss	3	0	0	Hopkins rf	3	0	0
Miller rf-3b	3	0	1	Wolff 1b	2	0	0
Snelson 2b	3	0	0	Whitec'n 2b	3	0	0
Franks c	3	0	1	Fox 3b	2	0	1
Stranger 3b	1	0	0	Thalman ss	2	0	1
aBrhemmer	0	1	0	Hughes p	3	0	0
Shannon rf	1	0	0				
Donohue p	2	0	0	Totals	24	3	6
Totals	25	2	4				

aRan for Strange in 6th.

Innings—	1	2	3	4	5	6	7	
C.B.C.	0	0	0	0	0	2	0	2
Webster	0	0	1	0	0	0	2	3

E—Wolff. 2b—Miller, Miner. S—James, Donohue, Heimlicher 3, Kuhlmann, James 3, Fox, Wolff. DP—Wolf and Fox. WP—Donohue 2. HBP—Hughes (Strange). BB—Donohue 5. SO—Hughes 6, Donohue 8. U—Kohrs and Blaisdell.

Wash Tech.	AB.	R.	H.	Ferguson.	AB.	R.	H.
Martin lf	2	1	0	McKn't 3b	4	1	1
Long ss	3	0	0	Orr 1b	3	1	1
Hall rf	3	0	0	Blackm'n ss	4	1	1
Malone 2b	2	1	0	Behle c	4	2	3
Priest cf	2	0	0	T. Hamlin 2b	2	1	0
Lake 1b	3	0	0	R. Tip'tt lf	2	1	1
Eddins 3b	2	0	0	H. Hamlin cf	3	1	2
Johnson c	2	0	0	Funke rf	3	0	2
B. Ross p	2	0	0	Sona p	3	1	1
Totals	21	2	0	Totals	28	9	12

Innings—	1	2	3	4	5	6	7	
Wash. Tech.	0	0	2	0	0	0	0	2
Ferguson	4	0	2	0	1	2	x	9

E—Behle, Orr, McKnight, Tippett. [illegible]

[illegible]

BOWLING

[illegible]

Vesely Pitches East St. Louis To Shutout Win

Lou Vesely, who had opposing basketball players running in circles with his court ability last season, proved to be just as baffling to the Edwardsville Tigers yesterday as he checked them on four singles to give the East St. Louis Flyers a 6-0 baseball victory in the Southwestern Conference. Louis (Pick) Dehner's Flyers now have won four of five league starts.

Granite City, the only conference team to whip East St. Louis, is in first place with a 4-0 record.

Vesely struck out five and walked one in hurling East St. Louis to its thirteenth victory against one loss.

The Flyers exploded for five runs in the third inning after a single tally in the second. Ron Henson had three hits, including a double, and Jerry Lottman and Ed Schumback had two safeties apiece.

Jerry Grant, the Flyers' pepper-pot infielder, had his consecutive game batting streak snapped at 13 games, though, going for the collar in four times at bat.

SOUTHWESTERN CONFERENCE

EDWARDSVILLE	AB.	R.	H.	E. ST. LOUIS	AB.	R.	H.
Chandler ss	3	0	1	Grant ss	4	0	0
Burns 1b	2	0	0	Henson cf	4	0	3
Penelton lf	3	0	0	Rice c	2	1	0
Sasek cf	3	0	0	Richkas 1b	4	1	1
Robinson c	3	0	0	Schm'ch 3b	4	0	2
L'schke 3b	3	0	1	Choate lf	3	2	1
Scheibal rf	3	0	1	Brooks rf	3	1	1
aNoll	0	0	0	Lottm'n 2b	2	1	2
Winter 2b	3	0	1	Vesely p	1	0	1
Mateyka p	2	0	0	Totals	27	6	11
Totals	25	0	4				

aRan for Scheibal in seventh.

Innings—	1	2	3	4	5	6	7	
Edwardsville	0	0	0	0	0	0	0	0
E. St. Louis	0	1	5	0	0	0	x	6

E—Chandler, Burns, Leuschke. RBI—Vesely, Richkas, Lottman, Brooks. 2B—Henson. BB—Vesely 1, Mateyka 3. SO—Vesely 5, Mateyka 1. U—Przada and Dartt.

3 MORE NAMED TO COUNCIL OF ST. LOUIS U. PRESIDENT

Three St. Louis business men have been appointed to the President's Council of St. Louis University, it was announced today by the Very Rev. Paul C. Reinert, president. The new appointees bring to 45 the number of men who meet quarterly to advise Father Reinert.

Those appointed are Edward L. O'Neill, vice president and general manager of Emerson Electric Manufacturing Co.; Stanley M. Richman, vice president of General American Life Insurance Co., and Paul E. Weeke, president of Von Hoffmann Press, Inc.

The following head committees on the council's executive board: C. A. Hochwalt, committee on academic affairs; Joseph E. Griesedieck, committee on business and finance, and Elmer G. Marshutz, committee on public relations.

HARNESS HEADS SUPERVISORS BOARD OF ST. CLAIR COUNTY

Wetzel Harness, chief supervisor of Canteen township, was elected chairman of the St. Clair county board of supervisors today after Ben F. Day of East St. Louis, chairman for the last six years, withdrew as a candidate for re-election.

Harness, who is vice president of the St. Clair county Republican Central Committee, was named without opposition. Day and seven of his strongest supporters voted "present" when their names were called.

Dal had indicated after his re-election as supervisor in April that he would seek the chairmanship for the seventh consecutive year. However, opposition to him mounted and both the Republican and Democratic county committees decided to support Harness. Supervisors are elected on a non-partisan basis.

DULLES IN PARIS TO DISCUSS VITAL WORLD ISSUES

Continued From Page One.

morning Dulles told newsmen:

"Never before have I made this journey in a mood of greater confidence for the future of Europe and for the future of European peace.

"When the members of the North Atlantic Alliance meet in council next Monday there will be a new asset, the Western European Union. That marks the creation of the new Europe where unity will replace historic differences. With that new unity at its core NATO takes on new significance as an instrument for peace and security.

"Events are moving rapidly. The negotiations in Vienna looking toward the conclusion of a state treaty restoring to Austria her freedom seem to be progressing favorably. It may be that before I return to the United States I will have the happy privilege of affixing on behalf of the United States my signature to that treaty. That is a result I most devoutly hope for.

"Out of that result could come new opportunities for testing the sincerity of the Soviet government's professed intentions of seeking a genuine relaxation of international tensions in Europe.

"This is the season of spring in Europe. It may be also the spring season of a new Europe, that with fresh vigor and imagination builds for peace and welfare and the enrichment of western civilization."

ST. LOUIS FIRM SEEKS LEASE ON FLORIDA RADIO STATION

Authority to lease Radio Station WBRD at Fort Lauderdale, Fla., to Missouri Broadcasting Corp. of St. Louis was requested yesterday from the Federal Communications Commission by Broward Broadcasting Co. The Missouri corporation owns Radio Station WIL in St. Louis.

Station WBRD has been under reconstruction since April, 1954, when a fire swept through its building. A Broward Co. spokesman said so many debts had resulted from fire loss "as to make it practically impossible to get the station re-established."

The proposed lease by Missouri Broadcasting Corp. calls for $4800 annual rental over a 15-year period, with option to buy the properties involved any time during the lease at a price to be determined.

DR. ELMER B. BROWN WINS MEDICAL SCIENCE FELLOWSHIP

Dr. Elmer B. Brown, 1319 Highland Terrace, Richmond Heights, has been awarded a fellowship in medical sciences for the next academic year by the Medical Fellowship Board of the National Academy of Science-National Research Council, it was announced today.

Dr. Brown, who is married and has one child, is interested in the field of medical biochemistry. He plans to investigate iron metabolism as related to the production of hemochromatosis. He will do his research at Washington University School of Medicine, where he received his medical degree.

The fellowship is one of nine awarded by the board this year from funds provided by the Rockefeller Foundation.

Fairmount Results, Entries

[illegible]

High School Track Meets

Catholic A.C.

(At Public Schools Stadium.)

SENIOR DIVISION.

[Results illegible at this resolution.]

South County

(At Maplewood Stadium.)

SENIOR DIVISION.

[Results illegible at this resolution.]

Prep Standings.

[Standings (Southwestern Conference, Catholic Athletic Conference, Catholic League) illegible at this resolution.]

Municipal Softball.

[Illegible at this resolution.]

J. S. WOOD TIRE CO.
KELLY-SPRINGFIELD Celebrity Tire Exch. Up to 50% OFF
J. S. WOOD TIRE CO. WHSE.
8510 Olive St. Rd. 2801 Chouteau

BIG & GROWING BIGGER
ST. LOUIS COUNTY'S LARGEST DODGE-PLYMOUTH DEALER
THERE'S A REASON!
METRO MOTORS
Manchester Rd. & Lindbergh Blvd.
YO. 5-5230

EAT BETTER FOR LESS
Greatest Variety of Tastier Food
207 NORTH 6TH
HAPPY HOLLOW

Electrical Technicians
ENGINEERS
E.E. M.E. CHEM.E.
Also College Men 2-4 years
You may qualify with a minimum of 2 years college plus suitable experience such as military communications or other experience with schematic or wiring diagrams.
Western Electric
■ Offers attractive positions in suburban Chicago.
■ Creative development of new manufacturing processes, machines and techniques.
■ Planning and Engineering Dial Telephone Exchanges.
St. Louis Interviews
JEFFERSON HOTEL 12th and Locust St.
9:00 A.M. to 4:00 P.M. Saturday and Sunday, May 7 or 8
Phone Wally Austin at MA. 1-4600 for appointment. If not available for interview, mail summary of qualifications to A. H. Dyer, Employment Manager, Western Electric Co., Hawthorne Station, Chicago 23, Illinois.

HIGH ROLLERS

BRAND-NEW 1955 TV
21-In. Philco 169.95
SMITH'S Empire Furniture Co.
5960 EASTON AVE

ASPHALT RUBBER LINOLEUM FLOOR TILE
CAN BE USED DRAMATICALLY IN ALMOST EVERY ROOM. LET US HELP YOU MEET EVERY BUDGET AND TASTE
O.A. KNELL 3524 GRAVOIS PR. 2-0535

See Our Complete Selection of BAROMETERS, THERMOMETER and other weather instruments
Erker's
908 OLIVE—518 N. GRAND
35 N. CENTRAL, CLAYTON
Our 76th Year

Get good looking rooms from COOK'S JEWEL CASE OF COLOR
PHONE JE. 1-1755 FOR NEAREST STORE

Give Mother a Beautiful Potted Plant
POTTED BUDDING ROSES $1.50 up
HYDRANGEAS
NOVELTIES
BEDDING PLANTS and PERENNIALS
LARGE ASSORTMENT—REASONABLY PRICED
MAURER FLORISTS
2600 Lucas-Hunt Rd. EV. 3-9413
OPEN SUNDAY

TONIGHT 5 ON CHANNEL

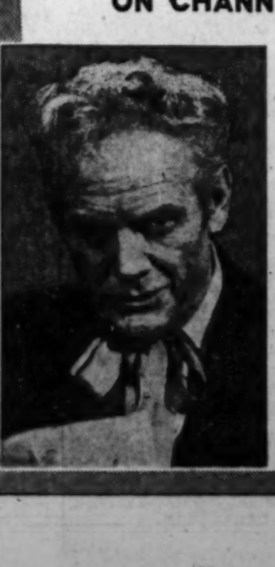

CHARLES BICKFORD
is your host for exciting dramas about the
"MAN BEHIND THE BADGE"
10:00 p.m.
KSD-TV

LOW RATES FOR WANT ADS

	Rate per line Daily	Sunday
TRANSIENT		
1 Time	64c	67c
3 Times (within week)	58c	62c
7 Times (consecutive)	46c	52c
30 Times (consecutive)	45c	51c
ROOMS—ROOM AND BOARD		
1 Time	59c	63c
3 Times (within week)	53c	57c
7 Times (consecutive)	46c	50c
SITUATIONS WANTED		
1 Time	49c	53c
3 Times (within week)	46c	50c
7 Times (consecutive)	43c	47c

No advertisement accepted for less than the price of two lines.

Local rates apply only to advertisers located in the State of Missouri and within 150 miles of St. Louis in the State of Illinois. Rates applicable to out-of-town advertisers on request.

Advertisers using box numbers, please ask for "Want Ad Answers" when inquiring about replies.

GENERAL REGULATIONS

The Post-Dispatch reserves the right to classify ads under appropriate headings.

The Post-Dispatch reserves the right to revise or reject advertisements or to retain answers to any box number advertisement. If this right is exercised, the amount paid for the advertisement will be refunded to the advertiser.

It is agreed that the liability of The Pulitzer Publishing Company, in the event of failure to publish an advertisement for any reason or in the event that errors occur in the publishing of an advertisement, shall be limited to the amount paid by the advertiser. Claims concerning omissions or incorrect insertions will not be considered unless made within 30 days from date of publication.

ST. LOUIS POST-DISPATCH
Phone MAin 1-1111

(*)

ANNOUNCEMENTS

CEMETERIES 4

NO FINER HONOR FOR THOSE WE LOVE
Oak Grove
"THE FINEST"
CEMETERY MAUSOLEUM CREMATORY
PA 1-7260 7800 St. Charles Rd.

FLORISTS 7

NETTIE'S FLOWER GARDEN
Sprays, $3.50 up. Baskets, $5 up.
3801 S. GRAND PR 1-9600
OPEN TILL 8 P.M.

FUNERAL DIRECTORS 8

KUTIS FUNERAL HOME
2906 GRAVOIS PR 2-3000

TRADITIONAL SERVICE
Wagoner Undertaking Co.
FO 7-8811

LEIDNER UNDERTAKING CO.
ESTABLISHED 1859
2223 St. Louis CH 1-1654

ALBERT H. HOPPE
MOYDELL'S
Mississippi and Allen PR 2-0402

MONUMENTS 10

ROSEBROUGH MONUMENT CO.
5232 West Florissant. CO 1-4655

FRATERNAL NOTICE 13

ATTENTION ASBESTOS WORKERS
Funeral services for our late brother, ALEXANDER WEISS, at Baumann Bros. Funeral Home, 2504 Woodson rd., Overland, Mon., May 9, 1:30 p.m. Members please attend.
CLIFFORD McGEEHON, Sec.

TO PLACE A FRATERNAL NOTICE
Mail to Post-Dispatch Want Ad Dept., 12th and Olive or
Call MAin 1-1111
Operators on duty 8 a.m. to 9 p.m. Monday through Saturday

DEATHS 14

ALBERS, FRANK L. SR., 931 Regina av., Lemay, fortified with the Sacraments of Holy Mother Church, Thurs., May 5, 1955, beloved husband of Florence Albers (nee Popp), dear father of Frank B., Russell C. and Warren J. Albers, son of the late John B. and Elizabeth Albers (nee Rolfes), stepson of the late Anna Albers (nee Brummer), dear brother of Ben Albers, Gus Rumpping, Clara Lampe, Rose Baumann and the late Elizabeth Schuepfer and Margaret Grotegeers, father-in-law of Eleanor and Loretto Albers, grandfather of Peggy and Claudia Albers, brother-in-law, uncle, nephew and cousin.
Funeral from TED FENDLER Funeral Home, 7420 Michigan at Koeln, Mon., 8:30 a.m., to St. Andrew's Church. Interment Mt. Olive Cemetery. Member of W.C.U., Branch 91.

BALDRIDGE, CHARLES W., 2622 N. Spring av., Fri., May 6, 1955, beloved husband of the late Caroline Baldridge, dear father of Virgil, Garnet and Bernice Brockerman, dear brother-in-law of Katie Sponhauer, dear grandfather, father-in-law, brother, brother-in-law and uncle.
Funeral Mon., May 9, 10 a.m., from MATH HERMANN & SON'S Chapel, Fair and West Florissant av. Interment Bellefontaine Cemetery. Mr. Baldridge was a member of U.A.W. Local 819 and Carter Carburetor 25 Year Club.

BARKER, ALMEDA (nee Fox), 8208 John pl., Thurs., May 5, 1955, beloved wife of the late Ray Barker, dear mother of Mrs. Ben Einspanier, Mrs. Fred Koch, Mrs. John Jasinski and Mrs. Clarence Randolph, our dear sister, sister-in-law, mother-in-law, grandmother, great-grandmother and aunt.
Funeral from CLARK Funeral Home, 1125 Hodiamont av., Mon., May 9, 2 p.m. Interment Lake Charles Cemetery.

BRADY, ANN M. (nee McKenzie), Fri., May 6, 1955, beloved wife of Thomas F. Brady, dear sister of Nellie Thomas, Mary Van Vorhees, Lillian Camp, Alice Cobb, Catherine Linehan, James McKenzie and the late John, Daniel, William and Joseph McKenzie, dear sister-in-law, aunt and cousin.
Funeral Mon., May 9, 8:30 a.m. from STROOT-CARROLL Funeral Home, 4600 Natural Bridge to Holy Name Church. Interment Calvary Cemetery. Democratic Committeewoman of the Second Ward.

BUB, LEO J., 7406 Rupert av., Fri., May 6, 1955, beloved husband of Ellen Bub (nee McNamee), dear father of Alice, Leo Jr., and William (Bill) Bub, Sister Leo Ann of the Sisters of St. Joseph, Mrs. Richard J. Wall, Mrs. Charles G. Hirt Jr., our dear brother, father-in-law, grandfather and uncle.
Funeral from ARTHUR J. DONNELLY Parlors, 3840 Lindell bl., Mon., May 9, 8:30 a.m. to St. Luke's Church, Bellevue and Dale. Interment Calvary.

BUNTENBACH, FRED W., 714 S. Carrie av., Fri., May 6, 1955, beloved husband of Lena Buntenbach, dear stepfather of Elsie Stamper and Helen Deuschel, dear brother of Julia Pfluger, dear grandfather, great-grandfather, father-in-law, brother-in-law and uncle.
Funeral Mon., May 9, 3 p.m. from MATH HERMANN & SON'S Chapel, Fair and W. Florissant av. Interment Friedens Cemetery.

BUTHERUS, EMMA A. (nee Westhoff), Robertson, Mo., Wed., May 4, 1955, beloved wife of Frank Butherus, dear mother of Naomi Hecht, Mildred Hagans, Christopher L., Frank L. and Mary Walker, dear sister, grandmother, mother-in-law and aunt.
Funeral Mon., May 9, 8:30 a.m. from BAUMANN BROS. Funeral Home, 2504 Woodson rd., Overland, to St. Jude Church. Interment Memorial Park. Member of Walker-Jennings Auxiliary U.S.W.V. No. 6.

CRONIN, WILLIAM J., 5463 Delmar bl., Thurs., May 5, 1955, beloved husband of Agnes Smith Cronin, our dear uncle and brother-in-law.
Funeral from ARTHUR J. DONNELLY Parlors, 3840 Lindell bl., Mon., May 9, 8:30 a.m. to St. Roch's Church, Rosedale and Waterman. Interment Calvary.

CURRAN, NORMA JEAN (nee Sabath), at South Bend, Ind., Wed., May 4, 1955, dear mother of Charles (Chickie) Curran, dear daughter of Charles M. and Norma Sabath (nee Kloess), dear sister of S-Sgt. Charles M. Sabath, U.S.A. in Germany.
Funeral from KRIEGSHAUSER'S, 4228 S. Kingshighway, Mon., May 9, at 10 a.m. Interment Sunset.

DEMSKO, JOHN, 1102 Rutger, May 6, 1955, beloved husband of Anna Demsko, father of John, Mike, Steve, Louis, Delores Demsko, Anna Marty and Julia Denny, our dear grandfather and father-in-law.
Funeral from McLAUGHLIN'S, 2301 Lafayette (time later).

DUNAWAY, FRED WILLIAM, 824 N. Eighty-ninth, East St. Louis, Ill., Sat., May 7, 1955, father of Harold and father-in-law of Delores, grandfather of Fred William, uncle of Bart W. Flynn, brother of Mrs. Lou Flynn and Mrs. Fay Sousa, nephew of Mrs. Pearl Parks.
Funeral services at KURRUS Funeral Home, 2525 State, East St. Louis, Ill., Mon., May 9, 3 p.m. Interment Lake Charles Cemetery.

DEATHS 14

DREHER, HANNAH, wife of the late John Dreher of Peruque, Mo., Fri., May 6, 1955, in her 79th year, our dear sister and aunt.
Funeral Mon. morning from STIEFVATER Parlor in St. Peters, Mo., 8:45 a.m. (D.S.T.), thence to All Saints Church, 9 a.m. Interment All Saints Cemetery.

FOGARTY, MARY A. (nee Stewart), 5817 Vivian, Fri., May 6, 1955, beloved wife of the late William C. Fogarty, dear mother of George C., James J., La Crescento, Calif.; William M., Thomas J. and Mary A. Fogarty, Mrs. Margaret Fischer and Mrs. Helen Reily, dear grandmother, great-grandmother, sister, aunt and mother-in-law.
Funeral from BENSIEK-NIEHAUS Mortuary, 1431 Union bl., Mon., May 9, 8:30 a.m., to Church of Nativity. Interment Calvary.

FRANK, CHRIST, 4327 Magnolia, Thurs., May 5, 1955, 9:17 p.m., beloved husband of Loza Frank (nee Nestor), dear father of George C. Frank, Mrs. Mary Harter, and Bertha Bonfanti, our dear brother, father-in-law, grandfather, brother-in-law and uncle.
Funeral from KUTIS Funeral Home, 2906 Gravois, Mon., May 9, 1:30 p.m. Interment St. Mathew Cemetery.

HENSON, MINOS G., Grubville, Mo., Fri., May 6, 1955, dear father of Mrs. Elsie Lindhorst, and Mrs. Mamie McClain, our dear brother, brother-in-law, grandfather, great-grandfather and uncle.
Funeral from BRIMMER Funeral Home, House Springs, Mo., Mon., May 9, 1 p.m. (DST) to Park Hill Cemetery, Sappington, Mo.

HERGET, EDWARD W., Eureka, Mo., Thurs., May 5, 1955, beloved husband of Viola (nee Hepp), dear father of Larry E. Herget, dear son of Edward O. and Anna Herget, dear brother of Arlynn R. Brown, our dear son-in-law, brother-in-law, uncle and cousin.
Funeral from SOUTHERN Funeral Home, 6322 S. Grand bl., Mon., May 9, 10:30 a.m. Interment National Cemetery.

JOERG, KATE, 2807 Elliot av., Fri., May 6, 1955, dear sister of William Hoehn, sister-in-law and aunt.
Funeral from the LEIDNER Chapel, 2223 St. Louis av., Mon., May 9, 9:30 a.m. Interment St. John's Cemetery.

KNITTEL, ELMER WM., 3725 Wyoming st., Fri., May 6, 1955, 1 a.m., beloved husband of Mildred Knittel (nee Harlan), dear brother of Loretta Hynes, Mildred and Bertha Knittel, our dear brother-in-law, son-in-law and uncle.
Funeral from WACKER-HELDERLE Chapel, 3634 Gravois av., Mon., May 9, 1 p.m. Interment Memorial Park Cemetery. Deceased was a member of Loyal Order of Moose and I.B. of C.W. and H. of A. Local No. 618.

KRIEGBAUM, GEORGE, 3318 Lucas and Hunt rd., Fri., May 6, 1955, dear husband of Lillian Kriegbaum, dear father of the late Raymond Kriegbaum, dear father-in-law of Mrs. Horace Jones, dear grandfather of Donald and Joyce Jones.
Funeral from ALEXANDER & SON'S Chapel, 6175 Delmar bl., Mon., 1:30 p.m. Interment Lake Charles Cemetery.

LEESER, THERESA (nee Kollenberg), 631A East Athlone av., asleep in Jesus, Thurs., May 5, 1955, beloved wife of Raymond C. Leeser, dear mother of Michael, William, Charles and Mathias Schaughnessey, Theresa Harper and Sarah Sebastian, dear sister of Henry Kollenberg, dear grandmother, mother-in-law, sister-in-law and aunt.
Funeral Mon., May 9, 2 p.m., from MATH HERMANN & SON'S Chapel, Fair and West Florissant avs. Interment New Bethlehem Cemetery.

MOORE, WILLIAM H. (PUGGY), 4527 Union, Fri., May 6, 1955, brother of Jessie Schmale, Lucia Gillies and Alice Osborn, our brother-in-law, uncle and friend.
Funeral from DREHMANN-HARRAL Chapel, 1905 Union bl., 2 p.m. Mon., May 9. Interment Valhalla Cemetery.

MOUNT, DUBOIS, 3948A Jamieson av., Sat., May 7, 1955, beloved husband of Ruth Mount (nee Dexter), dear son-in-law, brother-in-law, nephew, cousin and uncle.
Funeral from KRIEGSHAUSER'S, 4228 S. Kingshighway bl., Mon., May 9, 2 p.m. Interment Bellefontaine. A member of Union Methodist Church, Maplewood Lodge No. 566 A.F.&A.M. and Maplewood Chapter No. 264 O.E.S.

MURPHY, DANIEL J., 5123A Highland, Thurs., May 5, 1955, fortified with the Sacraments of Holy Mother Church, beloved husband of Eleanor Mary Murphy (nee Wichmer), dear brother of Genevieve Murphy, Mrs. Stephen R. Foskin Sr. and Mrs. William P. King, dear brother-in-law, uncle and cousin.
Funeral from HOFFMEISTER Colonial Mortuary, 6464 Chippewa, Mon., 8:30 a.m., to Most Blessed Sacrament Church. Interment Calvary.

O'SHEA, ALMA (nee Mauzy), formerly of 3803 Fair, Fri., May 6, 1955, beloved wife of Walter (Tabby) O'Shea, dear mother of James, Edward, Francis, Richard O'Shea and Mrs. John E. Walsh, dear sister of Chester and Richard Mauzy, our dear mother-in-law, grandmother, sister-in-law and aunt.
Funeral from STUART & SONS Chapel, Union and Page, Mon., May 9, 8:30 a.m. to Holy Rosary Church. Interment Calvary. Member of Ladies Auxiliary Local No. 1 I.B. E.W.

POHLMAN, LOIS O. (nee Walls), 4519 Fair av., asleep in Jesus, Thurs., May 5, 1955, beloved wife of Robert W. Pohlman, dear mother of Kimberly Jo, dear daughter of Roy L. and Olivia Walls, dear sister of Roy O. and Dale L. Walls, dear granddaughter, daughter-in-law, sister-in-law, aunt, niece and cousin.
Mrs. Pohlman will lie in state at MATH HERMANN & SON'S Chapel, Fair and West Florissant avs. until Mon., May 9, 11:30 a.m. Services same day, 2 p.m. from Pilgrim Evangelical Lutheran Church, Fair and West Florissant avs. Interment Bellefontaine Cemetery.

POPE, PEARL (nee Burrows), Fri., May 6, 1955, dear mother of Orilla Rennholz, Enoch and Marion Helfrich, our dear mother-in-law and grandmother.
Funeral from KUTIS Funeral Home, 2906 Gravois, Mon., May 9, 10 a.m. Interment New Bethlehem Cemetery.

RIEFLING, LYDIA (nee Kuhnhenn), entered into rest Sat., May 7, 1955, 2 a.m., beloved wife of the late Harry P. Riefling, dear mother of Mrs. Ruth Test, our dear sister, sister-in-law and aunt.
Funeral Mon., 1:30 p.m. from BEIDERWIEDEN Southside Funeral Home, 3620 Chippewa st., to Mount Hope Mausoleum. Body will lie in state after 7 p.m. Sat.

RUNYON, CATHERINE E. (nee Genslinger), 8657 Natural Bridge, Fri., May 6, 1955, 11:15 a.m., beloved wife of the late Walter T. Runyon, dear sister of Frieda Franck, and aunt.
Funeral from CALVIN F. FEUTZ Funeral Home, 4828 Natural Bridge, Mon., May 9, 2:30 p.m. Interment St. Peter's Cemetery. Member of Carsonville Baptist Church.

SABATH.
See Curran.

SAUNDERS, EDNA SAUERBRUNN, 6620 San Bonita, May 6, 1955, wife of the late Lynnwood D. Saunders, mother of Warren Saunders of New York City and Lynnwood D. Saunders Jr., daughter of Mrs. Charlotte Sauerbrunn, grandmother of Kenneth, Robert, Lynnwood and Susan Saunders, sister of Mrs. R. B. LaRock and Mrs. L. W. Miller of Syracuse, N.Y.
Service in the Great Hall of the AMBRUSTER Mortuary, Clayton rd. at Concordia lane, Mon., 1 p.m. Interment Valhalla Cemetery.

SCHAEFER, HATTIE W., 4011 Delmar, dear wife of the late Louis Schaefer, dear mother of William and the late Homer McClelland, dear sister of Dr. P. S. Wenzel, our dear mother-in-law, sister-in-law, grandmother and great-grandmother.
Funeral from BULL-CAMPBELL Mortuary, 5165 Delmar, Mon., May 9, 9 a.m., to St. Francis Xavier (College) Church. Interment New Picker Cemetery. LAWRENCE MULLEN & SONS SERVICE.

SINGER, JOSEPH E. SR., 8846 Terwood dr., Berkeley City, Mo., Thurs., May 5, 1955, beloved husband of the late Helen Singer, dear father of Joseph Singer Jr. and Mrs. Thelma Gies, brother of Fred Fritsh, brother-in-law, father-in-law, grandfather, great-grandfather, nephew and uncle.
Funeral from CLARK Funeral Home, 1125 Hodiamont av., Mon., May 9, 10 a.m., to Memorial Park Cemetery.

THIES, ALMA CATHERINE, Fri., May 6, 1955, daughter of the late George and Elizabeth Thies, sister of Walter F. Thies and the late Edna and George W. Thies.
Service at LUPTON Chapel, 7233 Delmar bl., Mon., 10 a.m. Interment Bellefontaine Cemetery.

TODT, PETER L., 4734 S. Grand, Fri., May 6, 1955, fortified with the Sacraments of Holy Mother Church, beloved husband of Gwendolyn (Scotty) Todt (nee Scott) dear father of Owen A. Todt, dear brother of Cecilia Fendler, Ida Dallas, Martin and the late Ollie Todt, dear father-in-law, grandfather, son-in-law, brother-in-law, uncle, nephew and cousin.
Funeral from C. HOFFMEISTER Chapel, 7814 S. Broadway, Mon., 8:30 a.m. to St. Cecilia Church. Interment Resurrection. Member C.S.M.A.C., Beer Bottlers' Local No. 187, Anheuser Busch A.L. Post 299 and A.B.E.A., C.S.M.A.C. will assemble 7:30 p.m. Sun.

WEISS, ALEXANDER F., 2913 Kincaid av., Thurs., May 5, 1955, beloved husband of Alvina R. Weiss (nee Baumgartner), dear father of La Verna Caito and Ruth Chamberlain, dear brother, grandfather, great-grandfather, father-in-law, brother-in-law and uncle.
Funeral Mon., May 9, 1:30 p.m. from BAUMANN BROS. Funeral Home, 2504 Woodson rd., Overland. Interment Valhalla Cemetery. Member of Shaveh Lodge No. 646 A.F. & A.M. Past Patron of Shaveh Chapter No. 485 O.E.S., and Asbestos Workers Local No. 1. Masonic and Eastern Star services at chapel, Sun. eve., 7:30 p.m.

LOST 17

To Place a Lost or Found Ad
CALL
MISS TAYLOR
MAin 1-1111
8 A.M. to 9 P.M.
Charge It

BILLFOLD, money, ring, need badly; south; reward. MO 4-5692.

BILLFOLD; Wellston bus; J. Russell; reward. HA 7-2879.

BLUE luggage lost, 5636 Wells; reward. EV 5-3110.

DOG; small, black and white, female; answers to Tippy; vicinity Huzzah bridge and No. 8 Highway at Ben Hiller's; liberal reward. Finder please call John Keelan, CO 1-6885 or EV 1-9791.

DOG, medium size; female; 8 years old; "Tippy"; short hair; black, white on nose, neck and legs; operation scars on belly; also several teats removed; large reward. Maisak, HA 9-2536.

DOG; black and tan; no tail; name Suzy; vicinity Michigan and Magnolia. PR 6-5653.

GLASSES, in case; vicinity 3300 Washington to Sidney and Compton; reward HA 7-0435.

PARAKEET, light green; Vandeventer and Shaw; reward. PR 3-4583.

PARAKEET; green, says Toby. 4140 Miami; reward. PR 6-5274.

PARAKEET; green breast, yellow head; $10 reward. TW 2-1821.

PARAKEET, Turquoise; leg band; child's pet; reward $25 ST 1-7285.

PARAKEET, green; answers to "Billy". FL 2-4623, 5029 Milentz.

PURSE, Mexican handtool, billfold, matches, street, Pestalozzi and McNair or Arsenal, Wed. night; reward. VE 2-1140.

PURSE; navy leather; vicinity Grand-Miami; rosary keepsake; reward. PR 3-0890.

RING, man's gold, diamond, initials H. G.; reward. EV 5-5872.

ROSARY, gold; Grand, Lindell, West Pine; keepsake; reward. PR 2-2317.

WALLET, green; money, identification, etc.; $10 reward. VI 7-9756.

WRISTWATCH, lady's, Hamilton, engraved; reward. JE 1-8580 days, PA 5-2657 eves. and Sat.

WRISTWATCH, lady's Elgin, engraved; downtown; reward. Dupo, Ill. 2-60R4.

WRISTWATCH, lady's; May 5th; vicinity Hampton Village; keepsake; reward. ST 1-4492.

5 CONTAINERS of 35 mm. pictures; reward. Please call ST 1-7367.

PERSONAL 23

ANYONE knowing whereabout of Melvalene M. Snider, formerly of 2421 S. Eighteenth st., St. Louis, Mo., kindly contact Ray Horris, TO 5-1353.

ANYONE knowing whereabouts of James G. Paschall, formerly of 4016 St. Ferdinand, St. Louis, Mo., kindly contact Ray Harris, TO 5-1353.

ANYONE knowing whereabouts of Estelle Jackson, formerly of 2816 Bernard, St. Louis, Mo., kindly contact Ray Harris, TO 5-1353.

ANYONE knowing whereabouts Edward Green formerly 2510A Edwards st., Granite City, Ill., kindly contact Ray Harris, TO 5-1353.

ANYONE knowing whereabouts of Charles L. Scott, formerly of 1218 S. Boyle, St. Louis, Mo., kindly contact E. J. Adams, FR 1-5386.

ANYONE knowing the whereabouts of Harvey Hale, formerly of 529 N. 6th, East St. Louis, Ill., kindly contact Ray Harris, TO 5-1353.

ANYONE knowing the whereabouts of M. C. Lewis, formerly of 614 Trendley, East St. Louis, Ill., kindly contact Ray Harris, TO 5-1353.

ANYONE knowing the whereabouts of Ralph White, formerly of 1411 S. Seventh, St. Louis, Mo., kindly contact Ray Harris, TO 5-1353.

ANYONE knowing the whereabouts of Otis Mizell, formerly of 2034 Hickory, St. Louis, Mo., kindly contact Ray Harris, TO 5-1353.

ANYONE knowing the whereabouts of William L. Acord, formerly of 2423A N. Tenth, St. Louis, Mo., kindly contact Ray Harris, TO 5-1353.

ANYONE knowing whereabouts of Boyce Luttrell, formerly of 4366 Laclede, St. Louis, Mo., kindly contact E. J. Adams, FR 1-5386.

ANYONE knowing whereabouts of Willie B. Henry, formerly of 3860 Greer av., St. Louis, Mo., kindly contact E. J. Adams, FR 1-5386.

ANYONE knowing whereabouts of Ernest W. Hull, formerly of 2039 Alfred, St. Louis, Mo., kindly contact E. J. Adams, FR 1-5386.

SPECIAL NOTICES 26

SPECIAL NOTICE—I, Charles Daly, 4630A Jamieson, City of St. Louis, State of Missouri, do hereby give notice that I will not be responsible for any debts contracted after this date by anyone except myself.
(Signed) CHARLES DALY.

SPECIAL NOTICE—I, Robert Birkenmeier, 1018 Leona av., City of University City, Mo., State of Missouri, do hereby give notice that I will not be responsible for any debts contracted after tihs date by anyone except myself.
(Signed) ROBERT BIRKENMEIER.

HUNTING, FISHING, PICNIC ACCOMMODATIONS 27

TENT, wall, 10x12, used 4 times; reasonable. GE 6-6047. Call Mon. through Thurs. after 4.

BUSINESS PERSONALS 28

WEDDING announcements, 100 for $8.50. Complete service for all occasions, personalized wedding anniversaries, birth announcements, book matches, napkins, coasters, thank you notes, and cake bags. Schaefer, 3907 Pomona Ct. VE 2-0091.

FOOD plan expert, advise; free estimate. Mark, FO 7-1333.

TRAVEL AND TOURS 29

DRIVE
CARS TO CALIFORNIA
Drive as your own, new cars; plenty of time; take the family and enjoy the trip. Call Mr. Todd.
California Forwarding Co.
2319 Hampton MI 7-3230

TRANSPORTATION
DRIVE 1955-MAKE CARS TO CALIFORNIA, WASHINGTON, OREGON AND OTHER POINTS WEST. AMPLE TIME ALLOWED FOR DELIVERY. CALL WALTER CARTER OR HAZEL THOMAS. 279 LEMAY FERRY RD., FL 3-7393.

GOING TO
CALIFORNIA, WASHINGTON, OREGON, COLORADO?
DRIVE NEW CAR AS YOUR OWN
FULLY INSURED
NO WAITING—NO RED TAPE
ONE OF ST. LOUIS' OLDEST AND LARGEST DRIVEAWAYS
PROCTOR SALES CO.
CE 1-4424 108 S. 4th
Nights and Sundays FL 1-3682

TRANSPORTATION
To most western states. New cars, serviced and ready to go. 300 Lemay Ferry rd., VE 2-0400.

DRIVE a car as your own to San Antonio, Dallas, Fort Worth, Houston and New Orleans. Contact Mr. Provenzano, MO 4-9614 or eves. PR 2-6648.

FREE TRANSPORTATION; if you qualify; taking new cars to Sacramento, Calif. ST 1-2910.

SHARE A RIDE 30

RIDERS Wtd.; leaving Ferguson 6:45 a.m., to vicinity 12th and Washington or below. VI 7-2298J.

SWAPS 31

To Place a
SWAP AD
PHONE MAIN 1-1111

Ask for an ad-taker, who will help you word your ad, if you wish. You do not need to "open an account" just say: "CHARGE IT." Ad-takers are on duty 8 a.m. to 9 p.m. Monday through Saturday. Or you may bring your ad to the want ad counter, 12th and Olive street and either pay cash or charge it. OUT OF TOWN FOLKS, MAIL YOUR ADS IN! Rates in Missouri and within 150 miles of St. Louis in Illinois, are 64c per line daily and 67c per line Sunday for 1 time orders; 58c daily and 62c Sunday on 3 time orders within a one-week period; 46c daily and 52c Sunday on 7 consecutive time orders. Count 5 average words to the line. Ads cancelled before expiring will be billed at the rate earned. Beyond the areas mentioned above, rates are 84c per line daily and 88c per line Sunday flat.

CABIN on Meramec near Mississippi river; 2 rooms, 2 screen porches; furniture; electric; for ? Also new 90-watt portable fluorescent light. VI 7-3968M.

PONTIAC, '46 six 2-door; radio, heater; good 2-tone paint; runs good; trade for older car and cash or sell. VO 3-7496.

SWAPS 31

RIFLE scope, Unertl Condor, 6-power, for drafting machine, sewing machine or sell. 3944A Pennsylvania.

USED TVs, all sizes, ready for baseball. What have you? Bargain Mart, 4035 Olive, FR 1-8907, 9-9.

MOVIE camera, 8 mm; swap for outboard motor, or anything of equal value. HA 8-4991.

FURNITURE-Appliances; swap for 10 hp. Mercury outboard motor. HA 8-4991.

EQUITY in a 1955 car for boat, motor or both. EV 5-2222 or VO 3-8460, ask for Mac.

PIANO, window fan, miscellaneous items for bedroom set or what? MO 4-1365, CH 1-3380.

CHEVROLET, '41 de luxe 2-door, for 2-wheel trailer and cash. PR 2-5613, after 5:30 p.m.

FROZEN CUSTARD machines for car or cash. Bill Davis, St. Clair, Mo. Phone 95-W.

NASH, '47 Ambassador; sell or swap for building material. HA 8-1966.

COMPLETE WELDING and cutting outfit for motor, '51 Roadmaster. CO 1-2168.

BOAT TRAILER; 16" wheels; $50 or ? 6464 Page.

FLOOR sanding, wall, floor tile for ? CO 1-2942 or GA 1-6414.

PIANO, upright, trade for boat or what have you? PL 2-8134.

WASHER, Kenmore, for sewing machine or sell. 3944A Pennsylvania.

PLYWOOD BOATS and kits; want machinery, guns or ? CE 1-7522.

BUICK, 1954; convertible; sell, trade for older car. PA 6-0156.

CHEVROLET, ½-ton, '54; equity for older model car. HA 8-0732.

5 ACRES, 50 miles out; for deep freeze, or sell. FO 1-2659.

BUSINESS DIRECTORY

SPECIAL SERVICES and TRADES 38

SUN ADVERTISING
SIGNS
Save one-third on paper and show card signs. We sign anything. Prompt, dependable.
PR 3-5180 2416 S. TWELFTH

CLEAN OFFICES, etc. Steth, 4131 Washington, OL 2-2363.

ASH HAULING 41

PITS wrecked, removed; also rubbish. Bartlett, 1381 Shawmut, CO 1-3293.

ASHES RUBBISH—PROMPT
THOMAS, 4423 Page, JE 5-0327

ASHES, rubbish, prompt. Walton, 4461 Cote Brilliante, FR 1-7096.

ASHES, rubbish; reasonable. McCain, 4133 Evans, JE 1-5343.

BRICKLAYING, TUCKPOINTING 43

TUCKPOINTING, chimney repairing, waterproofing, caulking; reasonable prices. Cather, 5270 Gilmore, EV 3-1453.

O'CONNELL-DAVIS TUCKPOINTING; brick work, all kinds; also patios; barbecue pits; union. PA 1-8953; 2620 DeKalb.

TUCK-POINTING, concrete work, caulking, waterproofing; no down payment, 36 months to pay. Len, 2610 Avie, EV 3-2655.

TUCKPOINTING, caulking, chimney repair, waterproofing. FO 1-4324. Quality Tuckpointing Co., 4874A Easton.

TUCKPOINTING, chimney repairs and brick work; free estimates. Smard, 3232 Henrietta, PR 1-4489.

BRICK REPAIRS; alterations; patios and flower boxes. MORGAN, 6335 Ridge. EV 2-4019.

TUCKPOINTING, brick work, barbecue pits, patios, etc. B. ATKINS, 6150 Page, PA 7-8556.

TUCKPOINTING, brick work, chimney repair, plastering; insured. Mosley, 1314 Benton, CE 1-4575.

TUCKPOINTING, roofing, painting. Pierson Bros. Roofing, 438A N. Sarah, JE 3-1125.

BRICKWORK, flower boxes, patios. Frank, 5867A Theodosia, EV 1-0866.

TUCKPOINTING, brick work. Gamblin, 5243 Lansdowne, FL 2-2595.

CARPENTERS & BUILDERS 44

BUILDING AND REPAIR SERVICE CO., PR 2-2120
Room additions, also attics and basements converted to rooms; dormers, steps, porches, roofs, painting, cement, plumbing, eaves repaired, guttering, financing. We do complete job; 50-mile radius. 3908 Folsom.

GENERAL REPAIR
Room additions, basements or attics converted to rooms, cement, plumbing, brick, stone and plastering, no job too large or small; will finance; prompt service. Schlarman, 6636 Sutherland. MI 7-1741.

PROPERTY OWNERS. Have your buildings repaired. We do everything in building. New or old. Reasonable. Sugar Construction Co., 5827 Lotus, EV 5-6228.

REMODELING; new, old; porches, gables, attics finished; garages, add-a-room; FHA. PATE, 4023 Pleasant. Call UN 7-7363 eves.

REMODELING, repairing; work guaranteed, Joseph Anderson, MO 4-3120; ST 1-6290, 2831 Wisconsin.

PORCHES, ROOM ADDITIONS, REPAIRS. PROMPT. 1023 RUTGER. ROY FLETCHER MA 1-2796

CARPENTRY AND PAINTING
GIBSON & SON MO 4-4450
VI 3-3897 4005 Shenandoah

CARPENTRY of all kinds; no job too small. Thomas Mason, Builder. 7206 Sapphire. EV 1-8317.

GENERAL home repairs; roofs, tuckpointing, concrete, carpentry. Mike, 5615 Hebert. CO 1-5505.

GENERAL home repair; small or large jobs. Vince, 5812 Nashville MI 7-3726.

CARPENTERS, repairing, remodeling, additions, porches, estimates. Keener, 2125A Cass. CH 1-3533.

SCREENS—A SPECIALTY
General home repairs. Robertson. 4405 De Tonty. MO 4-6297 after 4.

OTT BROS., call us for garages, breezeways, porches. FL 3-8766 or HU 1-5000. 5033 Lindenwood.

GENERAL alterations and repairs; FHA finance. C. E. Andrews & Sons, 4330A W. Papin; JE 3-6689.

CARPENTRY new or old; prompt. ROSEN, 5751 Lotus, EV 5-6798.

CARPENTER; painting; repairs. Hill, 3408 Abner. EV 1-1733.

CARPET, RUG CLEANING 45

WALL-TO-WALL carpeting cleaned. Rebman, 4237 Athlone, EV 1-1622.

CONCRETE, CEMENT WORK 46

CONCRETE work; no job too small. Alamo, 1923 S. 11th, GE 6-0787.

DETECTIVES 47

ACE SECRET SERVICE; shadows, traces, locates and investigates everywhere; strictly confidential; licensed; bonded; 320 N. Grand. JE 3-8894 ;Crestview 3-5410.

DETECTIVE MARIAM, 6635 Delmar out of town. Back after May 1.

ELECTRIC WIRING, ETC. 50

TOBIN ELECTRIC, all types of wiring, installed and repaired; FHA if desired. 3328 N. Ninth. CE 1-1163.

STERLING ELECTRIC CO., expert air-conditioning wiring. EV 1-3300, 4748 W. Florissant.

GROSMAN Electric; licensed. 8530 Elmore, WY 1-2881, FO 1-4329.

EXCAVATING 51

Brower Contracting Co.
High lift work. call VI 7-2794

HI-LIFT, grading, excavate. Forbes, 8524 Betty Lee. HA 7-5280.

EXCAVATING-GRADING. A. O. Tharp, 417 Rayburn; TA 1-6521.

SEPTIC TANKS 52

PRECAST concrete, steel reinforced; approved; Sitton Septic Tank, 1540 Woodson, WY 1-5150.

FLOORING 53

FLOOR CO.; Refinishing; special rates. 6132 Victoria, MI 5-6302.

FUR REMODELING, STORAGE 54

COATS, CAPES, STOLES restyled, latest styles; repairing, cleaning, storage; insured; estimates given. We pickup. Burvick, Furrier, 2602 Union. EV 3-9626.

HEATING & SHEET METAL WORK 55

GUTTERING, spouting, roofing, chimney work; new, repair. Wm. George, 5552 Easton. PA 5-0157.

GUTTERS cleaned, painted; prompt service; reasonable. Smith & Son, 1642 S. Spring, PR 1-4010.

MARIANO'S Ideal Heating & Sheet Metal, 2509 Marcus. FO 7-3688.

GAS, oil, coal furnaces. OTIS, 4605 McPee. VE 2-0512.

GENERAL HAULING 56

RUBBISH HAULING, yard, basement cleaning. Abe, 5215 Ridge, JE 5-5683.

MOVING - HAULING; low rates. Stehlin, 2758A Arsenal, FR 1-7425 days; after 6 and Sun., JE 1-7182.

B. & K. MOVING; hauling; 7 days week. 4438A N. Broadway, CE 1-8940.

COLEMAN; moving, trunks, furniture. 1527 N. Grand, FR 1-2638.

HAULING; light, heavy; reasonable; reliable. Rupich, 910 La Baume. CE 1-6421.

HAULING; all kinds. Washington, 2829 Madison, FR 1-9212.

TIDWELL; refrigerators, trunks, etc. 3136A California MO 4-3190.

LIGHT HAULING; city, county. 103 S. Leonard. JE 1-2387. Finley.

GENERAL HAULING, day or night. Whitley, JE 5-4616, 3110 Clark.

HAIR REMOVED 57

HAIR—MOLES—WARTS
REMOVED PERMANENTLY
20 YEARS' EXPERIENCE
ESTHER L. FOX
SUITE 898 ARCADE BLDG.
EIGHTH and OLIVE CH 1-5213

HAIR REMOVED permanently. Niva Phelps, R.N., 231 Metropolitan Bldg., Grand and Olive. JE 1-9798.

UNWANTED HAIRS removed permanently. AIDA L. MAYHAM, FO 7-6180, 346 N. Euclid.

LANDSCAPING 60

IRIS
For sale; select named varieties now for early June delivery. 6538 Marmaduke, ST 1-1707, Douglas.

IN the landscaping FIELD, there is PRING whose business is BOOMING in SPRING. If you want the job RIGHT and not look a SIGHT, CALL, WE CAN DO any OLD THING.
PRING LANDSCAPING CO.
5409 Chippewa FL 1-4590

SODDING-Landscaping. M. Moore & Sons, 1006 N. Fourteenth, MA 1-2866.

LANDSCAPING 60

LAWN SERVICE; trees, shrubs planted, trimmed or removed, spraying; insured. Edwards, Kirkwood. TA 2-1380.

SODDING and lawn service. Riley and Sidney, 3971 Enright, FR 1-3369, JE 3-2762.

TREES trimmed, removed; power spraying; insured. Seiss, 3417 Carson rd. HA 9-2970.

SODDING laid, delivered, sold in field. Hayden, 3469 St. William Lane, HA 7-7672.

TREES pruned or removed; insured. Jones, 906 Chambers; CE 1-2533.

TOP SOIL, sodding, pruning, etc. Love, 1610 Booker, ST 1-5861.

SODDING, LANDSCAPING. Percy Washington, 2326 Cole, GA 1-6466.

PAINTING 63

FREE ESTIMATES
Papering, painting, general repairs; FHA financing. Hatfields, 1174 Hamilton.
PA 7-8626. PA 7-6557.

INTERIOR, exterior; sand finish walls, special; free estimates. Service Painters & Decorators, 3838 Westminster, CH 1-4351, JE 5-9989.

ALL KINDS painting, large or small jobs; insured. Marchand, 1215 Fillmore, VE 2-3016.

NOW is the time to paint; finest workmanship; lowest rates. Bob, MO 4-8793, 2302 S. Compton.

INTERIOR, exterior, residential and commercial; FHA financing. FIFE, CO 1-1659, 5943 Summit.

PAINTING, exterior, interior; no job too small; reasonable. Goodfellow, PR 1-4285, 2043 Alfred.

PAINTING, PAPERING; reasonable; work myself. George Ziegler, Affton, IV 7-5152 after 5.

GET MY BID before having your house painted; reasonable rates. Pirtle, 3441 Summit, IV 7-6429.

PAINTING-PAPERHANGING, reasonable. ROGER & CAMPBELL, 1838 S. 12th GE 6-4059

PAINTING, INTERIOR, EXTERIOR Roofing; reasonable. JOE, 1202 Russell, PR 3-9839.

PAINTING, interior exterior; general repairs. Call Fred, 2211 Shenandoah, PR 6-7111.

PAINTING; Bob, 7623 Big Bend, WO 2-8712 or HA 8-4093.

PAINTING, paper cleaning. TONY 2627 Russell PR 2-4905

PAINTING, paperhanging. Zimmer, 5352 Easton, rear. FO 1-6445.

PAINTING, interior, exterior; insured. Carl, 1804 Sidney. PR 3-2094.

PAINTING, plastering. Davis, 3916 N. Grand. OL 2-4081.

PAINTING, graining, guaranteed. 4005 Olive, JE 1-8025. Mason.

PAINTING bungalows a specialty. HU 1-3409, John, 4634 Nebraska.

PAINTING, repairs, call Frank, FL 1-4968, 4634 Nebraska.

INTERIOR - exterior; estimates. Wyman, 4359 Osceola, FL 1-1025.

PAPER HANGING, CLEANING 64

Binks Wallpaper Removing
Fast, clean service by steam method
FREE ESTIMATES
1237 DAMMERT TW 2-1736

PAPERING, painting, arches built, plastering; satisfaction guaranteed; prices you can afford. Benson, 5546 S. Kingshighway. FL 2-6156. PA 1-3551.

PAPERING; A1; lowest price. George, 2010 Tower Grove, PR 1-9148.

PAPERHANGING, plastering; done immediately. Call George, FO 1-5281, FO 7-5158, 4660 Cottage.

PAPERHANGING and painting, free estimates. French, 2576A Montgomery. CH 1-8096.

PAPERING and cleaning, reliable. Heidkamp, 2656 Russell, PR 6-1829.

PAPERING; exterior painting. BALES, 2221 Benton. MA 1-4296.

WALL PAPER removed by steam; no job too small; go anywhere. Puryear, 2151A Geyer, PR 1-5306.

PAPERING, painting, white person. Bud, 3719 Cottage, JE 1-9317.

PAPER removed (steam); painting. BOYD, 1806 Ferguson, VO 3-6334.

PAPERING; painting; French; MA 1-7211, 1514A S. Seventh.

PLASTERING 66

PLASTERING; ceilings, patches, alterations; reasonable prices. Baker, 4575 Forest Park, FO 7-8057.

PLASTERING, A1 patch work. Walsh, 2724 Greer, JE 3-6654, after 5.

PLASTERING; cement; reasonable. Trice, 5047 Maple, FO 7-4252.

PLUMBERS (Licensed) 67

FAST SERVICE; repairs, Harris Plumbing; licensed city and county. EV 2-4515, 5572 Labadie.

ANYTHING in plumbing, sewers, water service, bathrooms, toilets. BEWEN, 3129 Lemp. PR 1-2980.

ACME PLUMBING; prompt, reasonable. 5665 Clemens, PA 5-0757.

BECKMAN, INC.; established 37 years. 5628 Rhodes. FL 2-5450.

REPAIRS, contracting, remodeling. Koch, 5996 Theodore. EV 3-1773.

ROOFING, SIDING & GUTTERING 68

ROOF INSPECTION
Get a free estimate on flat and shingle roof; 3 years to pay. Central Roof & Siding Co., 3665 Market, JE 3-0751, EV 5-3990.

COBB ROOFING CO.
INSURED—UNION LABOR.
4774 DAHLIA PL 2-6713

A HOLE in your roof or a whole new roof; terms. Frederic, 4280 Natural Bridge. OL 2-1000.

LEAKS, stopped, guaranteed roofing, free estimates. A1 Roofing Co., 3010 S. Grand. MO 4-3094.

FREE estimates; quick guaranteed service, PUTNEY, 6700 St. Louis, CO 1-2466, CO 1-3418.

ROOFING, siding; new repair. Wm. George, 7107 Page. PA 5-0157.

ANY roof repaired or new. Marchand, 1215 Fillmore. VE 2-3016.

STORAGE, MOVING, EXPRESS 69

MOVING EXPRESS; bonded. Call Keller. EV 1-0680. 5817 Easton.

VON DER AHE VAN LINES; low rates, local, long distance, storage. Main office, 512 S. Sixth. MA 1-1283; central office FO 7-6647, 4601 Olive.

TERMITE CONTROL 69A

ANTIMITE Termite Proofing, 4908 Delmar. FO 1-3338, CO 1-8985.

EDUCATION

SCHOOLS AND INSTRUCTION 75

BAILEY
TECHNICAL SCHOOL
Offers Day and Evening Training in These Big-Pay Fields
1. Television
2. Electronics
3. Radio
4. Diesel Mechanics
5. Auto Mechanics
NATIONALLY RECOGNIZED
Veterans Approved
WRITE PHONE OR VISIT
1628 S. Grand PR 6-7860

MORRIS
Television School
PRACTICAL TRAINING
BIG MONEY
ASSURED FUTURE
A school designed and equipped for the best in Television-Radio instruction.
Phone, visit or write us today.
Approved for veterans.
Classes now forming.
2825 N. Grand (at Ball Park)
Open Evenings JE 5-2137

"FREE PLACEMENT"
No field offers a better opportunity to secure a TOP salary than our course.
COMPTOMETER SCHOOL
1218 Olive, Room 410 MA 1-5180

SWITCHBOARD SCHOOL; day, evening classes; all ages; free placement service. Florence Utt, CH 1-6255, Rm. 1728 Arcade Bldg.

BEAUTY CULTURE SCHOOLS 76

MARINELLO WORLD LEADER IN BEAUTY CULTURE for over 50 years; complete course in 6 months. Individual instruction day and evenings. City College, 203 N. 7th. MA 1-3493.

MOLER COLLEGE; now in our 60th year teaching BEAUTY CULTURE; unlimited opportunities for ambitious women. Day and evening classes. Call or write for free booklet. 521 Washington, CE 1-3581.

SITUATIONS WANTED

SITUATIONS—MEN, BOYS 80

AUTO mechanic helper, colored; age 25, Korean veteran, in training as auto mechanic; full time; want to make career in field. OL 2-6749.

BOOKKEEPER, experienced, middle-aged; 2 days week; all reports. PR 6-8140.

BOOKKEEPER; part time; monthly accounts invited; PA 1-7068, Mr. Hoffman.

CHAUFFEUR, porter, yardwork, janitor; references. FO 7-2858.

CHEF, white, 25 years experience hotel and club; know purchasing and food cost. FO 1-9987.

CHEF; white; 20 years experience all around. VO 3-7417.

COUPLE, farm or resort, age 40, experienced; healthy; references. Essex 6-4740.

EX-MARINE desires work of any kind. CO 1-2094.

GARDENER, experienced; specialize in lawns. JE 5-9747.

GIRL, colored; cleaning or ironing; good references. OL 2-2484.

MAN, colored, age 28; clerical, bookkeeping, type 60 words per minute; 1 year college; will consider any steady type of work. JE 1-5242.

METAL, steel and brass polisher; 3 years experience. EV 1-6711.

SITUATIONS—MEN, BOYS 80

PAINTER; reliable; reasonable; colored. FO 1-5132.

PERSONNEL DIRECTOR or purchasing agent; experienced; pleasing personality, age 39. ST 1-9794.

PHARMACIST
Registered; desires position; prescription; experienced; reference furnished on request. Box E-1, Post-Dispatch.

PORTER or yard work; 20 years' experience, reliable. FO 7-3476.

SALESMAN; dependable, courteous; no canvassing or soliciting; experienced, age 39. ST 1-9794.

TRUCK DRIVER, colored; or garage work; reference. MA 1-4312.

YOUNG MAN; wants part-time work; eves.; have car; no selling. GE 6-5094 after 5 p.m.

YOUNG MAN, self-employed, seeks position with progressive firm, sales field. Box B-77, Post-Dispatch.

YOUNG MAN, colored; part time work, have car. OL 2-0458 after 6.

YOUNG MAN, colored; part or full time, nights. PR 2-7517.

SITUATIONS—WOMEN, GIRLS 81

CEMENT ladies' shoe bows at home. EV 1-6575.

CLEANING, laundry; $7, carfare; experienced; references. CO 1-5737.

COOK, colored; will stay or go; experienced. Upton 5-0772.

DAY WORK; love to work; 50c hour. JE 5-6465, 2916 Gamble.

ELDERLY LADY will care for elderly lady. CO 1-6683.

FACTORY WORK; any kind; woman; white; OL 2-0145.

GIRL, colored; laundry or cleaning by day; reference. OL 2-6321.

HAND LAUNDRY, shirts, bundles, etc. FO 7-1395.

HAND LAUNDRY; white; shirts; pickup; deliver. EV 5-8940.

HOUSEKEEPER for elderly couple or adult. Box A-328, Post-Dis.

LAUNDRY; done in my home; reasonable; reference. FR 1-4106.

LAUNDRY; in my home; pickup, deliver; EV 5-7158.

MAID, colored; hotel work; experienced. OL 2-3695.

PRACTICAL NURSE; private home or institution. OL 2-0024.

TYPING, in my home, experienced. 3617 Long dr., St. Anns, Mo.

WOMAN, colored; 2 days week, Thursday and Fridays; references; $6 and carfare. CH 1-6929.

WOMAN, experienced, steady, desires office work, clerk, bookkeeping or store. CO 1-1880.

WOMAN; colored; 5-day week; 15 years' experience. OL 2-4546.

WOMAN, colored; day work; wonderful cleaner, $5 day. FR 1-0407.

WOMAN; baby sitting; day work; experienced. JE 3-5336.

WOMAN; care for invalid. EV 1-2678.

WOMAN, colored; cafeteria, factory or office. OL 2-2612.

HELP WANTED

HELP WANTED—MEN, BOYS 82

USE CONFIDENTIAL SERVICE
There may be one or two firms or individuals to whom you do not wish your reply to go. If such is the case, simply address your application to the Box Number in the ad and attach a separate list of such names stating that your reply should be destroyed if addressed to any of the names indicated. Place both in an envelope addressed to Confidential Service, St. Louis Post-Dispatch Classified Dept., St. Louis, Mo. No such answers can be returned.

JUNE GRADUATES
Chemical manufacturer has openings in its laboratories for high school graduates who have completed 1 year of Chemistry. Applicants must be 18 years old. Apply by letter to Box E-166, Post-Dispatch.

Architectural Men
A leading fabricator of architectural aluminum products, located in the midwest, requires men who are thoroughly experienced with the designing and production of aluminum doors, entrances, windows and curtain and skin wall work.
Box J-35, Post-Dispatch

ASSISTANT MANAGER
Midtown office of finance company offers opportunity for young man between ages 23-28; good starting salary, paid vacation, advancement to branch loan manager for right man; 2 years college on equal amount of experience necessary; interviews until 6 p.m. Call Mr. White for appointment.
JE 1-9600

AUTO BODY MAN
Experienced; combination painter and dent man. Roberts Chevrolet, PA 1-4300.

ASSIST warehouse foreman order filler; experienced furniture. 2204 N. Broadway.

AUTO BODY MAN; first-class only. FO 7-1643.

AUTO BODY MAN; experienced only. Pace Auto Body, 2907 Washington.

AUTO MECHANIC
FOR ALIGN-BORING
Barack Engine Exchange
4050 EASTON

AUTO MECHANIC
JOURNEYMAN; Chrysler Product; Experience; permanent position.
See Roy Moss
RAY RIXMAN, Inc.
7916 N. Broadway

AUTO MECHANIC
Prefer man who can do some body work; splendid opportunity and good future for man that can qualify. HA 7-9392.

AUTO MECHANIC; experienced in Hydra-Matic and tune-up. Arlin Oldsmobile, 7700 Carondelet.

BARTENDER; must have club experience; good mixer; Thurs., Fri., Sat. nites. Box A-84, Post-Dis.

BOOKKEEPER, small office. Box E-101, Post-Dispatch.

BUTCHER; good proposition for reliable man who understands retail meat business; all answers held confidential. Box A-137, P.-D.

BUTCHER wanted. Apply 1924 N. Laflin.

CABINETMAKERS
Experienced; steady work. St. Louis Fixture Mfg. Co., 815 Cass.

CABINET MAKER, experienced only, excellent working conditions; paid vacations and holidays. Apply Koken Co., 1932 N. Broadway.

CANVASSER; average $2 per hour; apply Room 412, 2600A Woodson road, Overland.

CHAUFFEURS; over 25; to drive radio equipped cabs; must be neat and know city. Apply Ace Cab Co., 1835 Washington.

CHEMIST ROUTINE
Experienced
STERLING STEEL CASTING CO.
MONSANTO, ILL.

CHIEF; Motor and Generator Section of Engineering Department of recognized manufacturer of rotating electrical equipment.
Basic requirement is a minimum of ten (10) years experience in both the electrical and mechanical design of commercial motors and generators in the range of fractional and small integral horsepower sizes. Experience should include single and polyphase motors and direct current motors and generators. Emphasis will be placed on design experience. Salary open. Please send a resume of your experience to Box J-15, Post-Dis.

Cleaning & Pressing Foreman
And supervisor; experienced in finishing women's garments. Chapman Bros. Cleaners, 3100 Arsenal.

CLERK
For credit department; handling details and analyzing ledgers; experience preferred; 5-day week; air conditioned office.
MAYFLOWER SALES CO.
816 N. Eleventh CH 1-0500.

CLERK-TYPIST
Age 21-28; 5½-day week; $180 month; rapid advancement for one capable of assuming responsibilities. 122 N. 7th, Room 512.

CLERK; type, books; well experienced; $4200. PA 5-0270.

CONSTRUCTION ENGINEER; must have civil or achitectural degree for sales, estimating and supervising. Skrainka Construction Co., 7173 Delmar, PA 1-0963.

COOK, white; 2nd for Jewish institution; must know dietary laws; good salary and maintenance. Call CE 1-2873 mornings.

HELP WANTED—MEN, BOYS 82 HELP WANTED—MEN, BOYS 82 HELP WANTED—MEN, BOYS 82

WANTED
ASSEMBLY WORKERS
18 Years of Age or Older
AT
CHEVROLET FLINT ASSEMBLY PLANT
Employment Office Hours
Monday thru Friday, 8:00 A.M.-4:30 P.M. Saturday 9:00 A.M. to 3:30 P.M.
VAN SLYKE RD. AT ATHERTON RD. FLINT, MICHIGAN
NO EXPERIENCE NECESSARY

Journeymen
Polishers and Buffers
Excellent Working Conditions
The Dazey Corp.
Carter & Warne

Collection Manager
If you have at least 3 years experience in small loan or finance business with a record of producing consistently good results we have a permanent position for you with a growing company in St. Louis.
Excellent working conditions. Income based on experience. All modern benefits.
Give brief resume with all facts in first letter. For appointment write BOX B-36, POST-DISPATCH.

DRIVERS
with Ford C.O.E. Tractors Needed
TO TRANSPORT AUTOMOBILES
Immediate employment available for men who can meet our requirements. We need men who want to earn above-average income.
For Particulars Call EV 3-5117
ASSOCIATED TRANSPORTS, Inc.
6110 Natural Bridge—Rear

Collector Adjuster
Automobile finance or loan experience preferred, good salary and car allowance.
Apply 4909 Delmar.

COOKS, grill; experienced. Apply Mark Twain Hotel.

COOK (SWING), white; references. See Chef Conrad, Park Plaza Hotel.

COOK, fry. Apply 202 N. Eighth st.

FRY COOK, white, experienced. Capitol Restaurant, 200 N. 7th.

FRY COOK, white, experienced. Capitol Restaurant, 200 N. 7th.

COOKIE DOUGH MIXER
Must be experienced. Deer Park Baking Co., 1514 N. Second.

COUNSELOR; Maine summer camp; over 21. FO 7-5824.

COUNTER-GRILL; experienced; local men only. Apply 4 p.m., Kingshighway and Delmar, Regal System.

COUNTER and grill man; experienced; $60, meals and uniforms furnished. DeLuxe Sandwich Shop, 6225 West Florissant.

CURB BOYS
We have several openings for boys for curb service; full time. Apply Personnel Office
6737 CLAYTON RD.
THE PARKMOOR

DAIRY FARMER; experienced; with family. Mr. Mills, 452 N. Sarah.

DIE SETTER; experienced; permanent. FR 1-4167, Mr. Broscious.

DOCK FOREMAN and Route Clerk. Capable of routing city freight loads. Consolidated Forwarding Co., 1300 N. Tenth.

DRAFTSMAN
Minimum 1 year experience, preferably electrical, and high school education. Well established St. Louis firm. Advancement opportunities, $315 to start. Write, giving age, education, experience, military service and other personal information. All replies confidential. Box E-85, Post-Dispatch.

DRAFTSMAN
If you are a high school graduate, have 2 or more years experience in mechanical drawing, and are interested in the best of working conditions. Apply personnel department.
JOY MFG. CO.
1201 MACKLIND AVE.

DRAFTSMAN, architecutral or piping, for permanent position with air-conditioning contractor in University City; will train as estimator and designer. PA 5-6880.

DRAFTING CLERK; must be able to use simple drafting instruments, produce neat, legible charts and graphs, make tracings. Box P-321, Post-Dispatch.

DRIVER-SALESMEN; experienced, for soda water route; must have good references, married and good moral character; will guarantee $75 weekly; aggressive men should be able to earn $100 to $150 week during summer months. Box E-278, Post-Dispatch.

DRIVER - SALESMAN; wholesale food to restaurants, hotels, institutions; permanent; excellent opportunity for ambitious man. Box P-362, Post-Dispatch.

DRIVER SALESMAN; for south St. Louis route. Apply after 4 p.m. HY-Grade Laundry Co. 2724 Park.

DRIVER-SALESMAN; experienced only. Multack Cleaners, TA 2-2000.

DRUG CLERK; reference; experienced, for responsible position in colored neighborhood. Box B-84, Post-Dispatch.

DRUG CLERK; experienced; evening work. Box B-103, Post-D.

ELECTRICIAN, industrial experience; exceptional opportunity; give enough of record so we can determine if you meet our requirements. Box E-170, Post-Dispatch.

ENGINEER
We need a mechanical, chemical, or industrial engineer to train in estimating and sales of steel plate fabricated products; no experience is necessary as we will fully train; a recent graduate would be ideal, under 35 and draft exempt; please write, giving complete background information in first letter.
Starting Salary
$350-$400 per month
BOX A-85, POST-DISPATCH

ENGINEER
STATIONARY
Licensed, familiar with operating heating plant, air compressors, and general maintenance. Box P-383, Post-Dispatch.

ENGINEER, stationary, with city license, for industrial plant, day work; give age and experience. Box E-76, Post-Dispatch.

FURNITURE SALESMAN, experienced; permanent. See Mr. Schapiro, Franklin Furniture, 1030 Franklin.

ELECTRICAL
TECHNICIANS
ENGINEERS
College Men
2-4 Years
ST. LOUIS
INTERVIEWS
See Our Display Ad in Part 1, Page 7.
WESTERN ELECTRIC
Suburban Chicago

ESTIMATOR
Commercial-Industrial
Take off quantities from plans, concrete work only; pricing not important; must be accurate; excellent opportunity; state full particulars by letter only; all replies will be held confidential. Our employes know about this ad.
WM. HERTFELDER, Inc.
4108 Clayton Av., St. Louis 10, Mo.

FLORAL DESIGNER
Must be experienced, Joseph Witek, Florist, 4732 McPherson.

FOOD SERVICE HELPER
White. $154 per. mo., with periodic merit increases. Vacation, sick leave etc. Full maintainance at small charge for single man. 6-day week. Apply Tuesday only at 1:30 p.m. 10695 Bellefontaine rd., St. Louis, Missouri.

IBM OPERATOR
Young man; some experience necessary; 8 a.m to 4:15 p.m.; benefits, 2 weeks vacation, retirement, sick leave. Apply in person. American National Insurance, 6665 Delmar.

IBM TABULATING MACHINE OPERATORS
Must be experienced in operating and wiring all equipment.
STATISTICAL TABULATING CO.
411 N. 10th st., Room 306

ICE CREAM maker; experienced. Purity, 504 S. Jefferson.

INSTALLERS; aluminum storm windows; must be experienced and have own equipment; we have plenty of work. SUN HEATING CO., 2222 S. Jefferson.

STEM WARE
TO
"SWAP"
for anything of Value
This is but one of the many interesting offers that have appeared recently in the Post-Dispatch . . .
SWAP COLUMN
See Classification No. 31
To place your own "Swap" ad, phone MAin 1111, ask for an ad taker, and charge it!
St. Louis Post-Dispatch

I.B.M. Tabulating Department Supervisor
Manufacturer needs experienced skilled men to head up tabulating department; supervisory experience plus thorough knowledge of machines essential; salary commensurate with ability. Send complete resume.
BOX B-35, POST-DISPATCH

INSTRUCTOR, white; manual training; handy with tools, craft shop work. St. Vincent's Hospital, PA 1-8040, Ext. 58, 9 to 4 weekdays.

JANITOR, under 60, experienced preferred; give age, references and salary expected. Box E-92, P.-D.

JOB SUPERINTENDENT
Concrete and blacktop paving, sewer work; some college engineering preferred; give full details.
SKRAINKA CONSTRUCTION CO.
7173 Delmar PA 1-0963

JOURNEYMAN MACHINIST
Must be 1st class. Prefer man with long experience in job shop work, particularly on mills. No others need apply.
Universal Match Corp.
Short and Adams, Ferguson, Mo.

MACHINIST, all around. 2842 S. Fourth st.

MAINTENANCE work; stay; room and board, salary. 1900 California.

MAN; can you handle men on janitorial level? If so, state experience, age and salary wanted; institutional experience helpful but not essential; Lutheran. Box B-111, Post-Dispatch.

MAN, colored, middle-aged, single, good reference; houseman, wax floors, wash windows, cut grass, clean office, drive car; stay on place; $100 month, room and board. VI 7-2464.

MAN with auto for light delivery and collection, know the city well; hard worker; hours arranged; above average earnings; apply at 308 N. Sixth st. Room 500A.

MAN for general warehouse work; to fill, pack and ship orders; experience necessary; age 24-35. Apply 310 Russell bl., 8-10 a.m.

MAN; mechanically inclined; help care for light weight machinery; be able to drive; short hours if preferred. Box B-162, Post-Dis.

MAN to lay out templates on fabricated field cabinets; must be experienced. Shure Manufacturing Co., 1601 S. Hanley rd.

MECHANICAL AND ELECTRICAL ENGINEERS OR DRAFTSMEN
for
DESIGN, LAYOUT, DETAIL OF HEAVY CONSTRUCTION MACHINERY USED FOR ROAD BUILDING AND CONSTRUCTION
A 32-YEAR-OLD DEPRESSION-PROOF COMPANY, EXCELLENT OPPORTUNITIES FOR ADVANCEMENT
MANUFACTURERS OF WORLD FAMOUS "CEDARAPIDS" EQUIPMENT CRUSHING AND ASPHALT PLANTS
If you are dissatisfied or unhappy with your present position, call us collect or write us for an appointment. Cedar Rapids has a national reputation for growth, wonderful living conditions, excellent schools and college. Fine homes, friendly people. No traffic congestion. Economical living.
CONTACT H. POLLITZ OR F. LOUFEK
IOWA MANUFACTURING CO. OF CEDAR RAPIDS, IOWA
PHONE 3-3511

MEN 25-35
Fill orders; wholesale electrical supply firm; must be high school graduate; starting wage $1.52 with regular increases, 40 hours, steady, state age and past employment.
BOX A-334 POST-DISPATCH

METAL POLISHER
Journeyman only; medium heavy work; steel and iron polishing; copper, nickel and chrome buffing. Rayette Mo. Div., 4528 S. Broadway.

NIGHT WATCHMAN, colored; must understand boiler. Sunshine laundry. 2323 Rutger.

OFFICE ENGINEER
Experienced in both office and field operations of building construction. Capable of analyzing plans, securing bids, expediting delivery of materials. Must be aggressive and thorough in details. Reply by letter only, stating age, education and experience.
MR. ARNOLD
Bank Bldg. & Equip. Corp.
906 Sidney

PAINT SALESMAN; progressive paint manufacturer desires young aggressive paint man with some following; little travel away from St. Louis area; salary, expense account and bonus plan. Give telephone number and full resume of your past work. Our men know of this ad. Box B-127, Post-Dis.

PAINTERS, union; 1st class; residential; car allowance. YO 5-4611.

PAINTERS, union. Wm. Rodman, 5101 Wabada.

PAINTERS, experienced. Call HA 7-0950.

PAINTERS; AFL; Ballwin Hills subdivision, Ballwin, Mo.

PAINTERS, union; residential. PR 1-4620, PR 1-4772.

PAINTERS, union; 9445 Old Bonhomme road. WY 1-1800.

PAINTERS, first class, PA 7-5706, 1156 Meyer.

PATTERN MAKER or young man with some experience on core boxes; must have tools, read blueprints; future for man with ability to advance. Apply GENERAL REFRACTORIES CO., 1900 Brentwood bl.

PENSIONER; white; single; handy man; motel; near airport; stay; batch. Box B-104, Post-Dispatch.

PHARMACIST
Registered, prescriptions only, 48 hours. University Drug, 609 N. Grand. Mr. Gilbert, 3 to 5 p.m.

PIN game phonograph mechanic; state reference. Box E-22, P.-D.

PLASTERER for patch work; must be 1st class; union. EV 5-3655.

PRESSER; quality plant; union salary plus. Regent Cleaners, 7540 Watson.

PRINTING ESTIMATOR who has had some experience in estimating job and commercial printing. Box P-381, Post-Dispatch.

WANTED

6 Young Attorneys or Experienced Casualty Insurance Claim Adjusters

Unusual opportunity awaits men who can meet rigid qualifications

Because of the tremendous growth of our business our company has immediate openings for 6 traveling claim adjusters in St. Louis and elsewhere in Missouri. Minimum requirements: 25-35 years old, good health, law degree, preferably with some experience in casualty insurance claim work.

Lifetime career with unlimited future—salary, commensurate with ability and experience, ranks with top scale for adjusters throughout the insurance industry. Traveling adjusters are furnished a company car, expense account. Your advancement, in our expanding organization, depends only on your ability.

EMPLOYEE BENEFITS include liberal sick leave policy, hospitalization plan, group life insurance, noncontributory retirement plan, paid vacations, cost-of-living bonus.

Call for Appointment, Mon. and Tues., 9 A.M.-5 P.M.
MR. COYLE — SHERATON HOTEL, JE 3-7700
Home Office, Bloomington, Illinois

TRAVELING PERSONNEL POSITION

This position with a local manufacturing firm would be ideal for a single, college-educated man with at least 2 years of personnel or other manufacturing experience.

Will travel extensively performing College and Hotel recruiting for engineers and technicians.

Generous starting salary plus expenses for the right man. If interested, mail in a detailed resume and recent snapshot.

BOX P-179, POST-DISPATCH

DRAFTSMAN

Minimum of 4 years experience. High school education with some technical training desirable. Permanent position, interesting and varied work. 5-day week. Company paid hospitalization, group life insurance, cafeteria service and many other employe benefits.

HUSSMANN REFRIGERATOR CO.
2401 N. Leffingwell Ave. JE 1-0800

Punch Press Operators
Must have experience.
General Metal Products Co.
3883 DELOR

ROUTE MAN; established route; salary and commission; 5-day week. Munger Linen Service, 5515 Easton.

REFRIGERATION MAN; for service and installation work on air-conditioning; interesting work; salary commensurate with ability; year round work. Box P-260, Post-Dispatch.

ROOM CLERK; for high class hotel; must be neat and aggressive; good personality; good salary and full insurance coverage; chance for advancement. Box P-416, P.-D.

SALESMAN; experienced selling all types of floor covering. 3524 Gravois.

SALES ENGINEER
For established factory representative in cooling tower and power plant field. State age, education, experience, qualifications in detail. Box A-130, Post-Dispatch.

SALES ENGINEER for technical sales; degree in mechanical engineering, metallurgical engineering or chemical engineering required; new product, large industrial organization; salary to start, $400 to $600, depending on experience in sales field. Give details. Box P-382, Post-Dispatch.

SALESMAN; sell and estimate ornamental and structural iron; car necessary; will train; St. Louis area; guaranteed income. FL 3-6080.

SCHOOL CUSTODIAN; handy with tools; $225 to start; 5½ days; west of Lindbergh. Box E-8, P.-D.

SHEET METAL MEN AND NAILERS
EXPERIENCE NECESSARY
MASTER BILT
Refrigeration Mfg. Co.
920 PALM ST.

SPOT WELDER
Aircraft experience necessary; assemble and spot weld with or without jigs or fixtures; must be experienced on aluminum magnesium and stainless steel.
Apply
EMERSON-ELECTRIC
Plant No. 2, Fifty-ninth and Industrial, East St. Louis, Ill.

STEAM TABLE
Man and fry cook; experience necessary. Apply in person. Scobille's Cafe, National Stock Yards, Ill.

SUPERINTENDENT; diary and ice cream plant; willing to work day or night operation; state age, experience, references, organization membership, married or single, education, salary expected, in first letter. Box B-115, Post-Dispatch.

TIME STUDY MAN
Excellent opportunity for man; age 25-40; experience in taking time studies; preferably on light assembly operations. Apply Personnel Department.
JOY MFG. CO.
1201 MACKLIND AVE.

TOOL ROOM machinist; job shop experience only. Comet Tool & Die Co., 4539 St. Louis.

TREE TRIMMER, experienced only; steady work. HA 7-1812, HA 7-1813.

TRUCKERS
Five-year contracts guaranteeing 21c per loaded and empty mile available to truckers able to purchase tractors meeting our specifications from their own dealers. Qualifications: age 26-45, 1 year all-weather semi-driving experience, pass I.C.C. physical and driving test. For interview contact Mr. Earl Dilthey, Majestic Hotel, Rooms 504-5, 9 a.m. to 9 p.m., May 9, 1955.

TYPIST-CLERK
Age 18-25; shipping department; typing, filing, addressograph; 5-day week; advancement
Con P. Curran Ptg. Co.
102 S. Eighth

UTILITIES—Store room man, 40 hour week; uniforms furnished and laundered; 1 meal. Box P-9, Post-Dispatch.

VARIETY STORE manager; ambitious, young, chain store assistant preferred, with experience handling personnel. Weekly salary, plus percentage of profits. Excellent opportunity for right man. Box E-122, Post-Dispatch.

VEGETABLE MAN; white; hotel or club experience necessary. Apply after 1 p.m., 12th floor, University Club Bldg., Grand & Washington.

WAITERS. Apply Bonnie's Cocktail Lounge, 905 Pine.

WAREHOUSE MANAGER
For established air-conditioning and piping contractor; knowledge of pipe, fittings and tools essential. Able to keep records and route trucks. Box B-230, Post-Dis.

YOUNG MAN; to travel with senior salesman as trainee; must be good driver; excellent future with well-established company. Reply in person to Mr. Sam Klein.
FOREST CITY MFG. CO.
1641 Washington av.

YARD MAN; 1 day week; Richmond Heights; state salary expected. Box A-337, Post-Dispatch.

YOUNG COUPLE; farm and caretaking, free rent; salary and bonus Essex 6-4677.

YOUNG MAN, for lumber sales counter; prefer experienced; good future; 6 days. United Lumber Co., 1401 S. Hanley rd.

YOUNG MAN; stock room; receiving work; will consider beginner. Apply Brandt's, 904 Pine.

YOUNG MAN; for general work in store. 2121 S. Big Bend.

YOUNG MEN
3 men needed at once; neat appearance and alert; salary and transportation; apply 9-11 a.m.
MIDWEST UTILITIES
7134 MANCHESTER

SALESMEN WANTED 83

MAKE BIG MONEY
$500, $600, $700, $1000
Per Week and More
That's what our top men make; and you can, too!
MAKE ME PROVE IT!
LOADS OF LEADS!
HEATING
AWNINGS—STORM WINDOWS
Sell for the only specialty company left that still gives the salesmen the lion's share.
FULL TIME OR PART TIME
Call now—Dick Witte, Mo 4-5956

New Car Salesmen
WE OFFER
1—Up to 40% of the profit plus multiple bonuses and other incentives.
2—Demonstrator furnished.
3—Service Department co-operation that will bring repeat business.
4—Adequate advertising to insure floor play.
5—A permanent job.
6—Two great cars to sell.
WE WANT
1—A proven new car sales producer who wants to make money.
2—A local man who has excellent references.
3—A man who will work and follow instructions.
PHONE JE 1-7511, ASK FOR MR. SEECK OR MR. KRIBS.

E-X-P-A-N-D-I-N-G
PROGRESSIVE South Side firm has opening for several alert men who want to determine their own yearly income; experience helpful, but not necessary, as we will train; apply in person.
VIOLA RLTY.
3500 HAMPTON HU 1-0610

FOOD PLAN
Salesmen and Ladies; experienced; full or part time; old company; new deal; salary and commission.
7603 Forsyth, 9 to 5

TOP NOTCH SALESMAN
With car; to work with manager; above average earnings; opportunity for advancement. PA 7-4944, 9-12, 1:30-3:30.

Need A Tuckpointer ? follow the BUSINESS DIRECTORY in the WANT ADS
For Business Services and Trades . . . See Classifications 38 to 74

MEMO TO BUSINESS
Want ads are big business at small cost! Last year there were over 1¼ million want ads printed in the Post-Dispatch! You can run a want ad regularly for less than a dollar a day . . . call now and put this powerful advertising medium to work for you! Increase your business at sensationally low cost! Phone MAin 1-1111 daily 8 a.m. to 9 p.m. . . . 6 capable young women specialize in handling business service ads—Phone day or night and ask for an ad-taker. You don't need to open an account . . . Just say "Charge It"

St. Louis Post-Dispatch
MAin 1-1111

SALESMAN
TO SELL THE HOTTEST CAR TODAY
The 1955 Ford

Must be willing to work long hours and have ambition to make money. Possibilities unlimited. $300 guarantee against liberal commission. Phone for appointment, Mr. Coleman or Mr. Nichols.

McCARTHY MOTOR CO.
6153 DELMAR OPEN EVES. PA 7-2526

Public Relations

3 young men, 19-35, to be trained in Public Relations and Sales Promotions. $75 week for 30-day training period. Raises according to ability and progress. Only neat, intelligent, high school graduates; apply in person to

N. E. Cornish, Roosevelt Hotel 6 p.m. sharp Sunday

OPPORTUNITY
We need an aggressive man with genuine sales ability and proven record somewhere in the automotive field; we have a modern store and do highly promotional advertising, radio, TV and newspaper; hours 12-9 p.m., Sat. 9-6. Apply in person.
Rayco Auto Seat Covers
2831 S. Kingshighway at Arsenal

SALESMAN
GUARANTEED
NEW DEAL never used before in the Encyclopedia Field; revolutionary methods must be seen to believe. Men are transferring to us daily. We are averaging 2 sales out of every 3 presentations and willing to prove to you in the field that $80 in commissions can be made daily. In fact we will pay any experienced specialty man whatever premium is required to watch in the field if this claim is found to be exaggerated.
We are definitely serious. Free field training given. Rapid advancement to those interested in organizing. SALES MANAGER positions are open and worth $20,000 per year. Men with any type sales experience may apply.
If your present sales position does not pay you $250 per week you are passing up the BIGGEST OPPORTUNITY of your life—if you fail to investigate this program.
Call 10 a.m. to 1 p.m.
Drawing account $75 weekly.
FOR APPOINTMENT PHONE MR. STATLER, MA 1-1398

SALESMAN
We will train as estimator. Knowledge of building line and blueprints helpful. Car required. Salary $80 a week to start, plus commission. Fine opportunity and future for a diligent man. Write Box B 70.

SALESMAN; protected city territory to sell manual and the all-new electric typewriter; opportunity for hard worker to make $8000 or better per year. Apply Smith-Corona, Inc., 1618 Olive.

SALESMEN; for kitchen planning, to sell nationally advertised kitchen products at consumer level; excellent opportunity; will train if you have other necessary qualifications. Box B-181, Post-Dispatch.

SALESMAN for the revolutionary new instrument, the Hammond Chord organ; musical knowledge not necessary; see Mr. Heisel, Aeolian Co. of Missouri, 1004 Olive

SALESMEN
To survey territories and develop and sell prospects. Salary $56 a week. No car needed. House-to-house selling experience would be helpful but it is not essential. Territories open in north and south St. Louis. State age and experience and give last or present place of employment in your reply.
Box B-17, Post-Dispatch

SALESMAN; local coffee routeman; guaranteed draw; opportunity to increase earnings with increased sales. Box P-213, Post-Dispatch.

SALESMEN
St. Louis, suburban area, and East St. Louis district. Excellent opportunity in your own community for men who can sell. Must be ambitious, of good character and willing to work. We are a 60-year-old manufacturer backed by large national and local advertising programs. Qualified men will have exclusive territories; high commission plus bonus; life, family hospitalization and surgical insurance available. Car necessary. For appointment call G. S. Bell, WO 2-8351.
ANCHOR POST FENCE DIV.
Anchor Post Products, Inc.
2712 Brentwood Blvd.
St. Louis 17, Mo.

SALESMEN
If you are not interested in making
$200 TO $500 AND UP
per week, don't answer this ad. Earnings unlimited. St. Louis' newest, finest aluminum windows, storm doors, awnings and prime windows; 3 states territory. Call PR 3-6898, 9 a.m.-1 p.m. daily, Mr. Brooks.

SALESMEN
How would you like a deal where you sell it on Monday and get paid on Tuesday. Get in on the HOTTEST ITEM in town right now; our men are all averaging better than $200 weekly. Must have car and sales background. For interview apply 4467 Olive, 10 a.m. to 4 p.m. daily.

SALESMEN (5)
Have Exclusive Awning Deal Better Than Average Commission Only Experienced Men Need Apply Upton 4-0251

SALESMEN; $40 guarantee plus commission. 3903 Olive, Suite 220, Mr. Kyman.

SALES REPRESENTATIVE; 64-year-old national company specializing in hospital textiles desires sales representative for Missouri, southern Illinois and Kansas; must have experience in selling hospitals in this area; must be willing to travel; good salary and expenses, plus profit-sharing plan. Write details, and snapshot to Rhoads & Company, 401 North Broad Street, Philadelphia 8, Pa.

AUTOMOBILE SALESMAN; experienced; opportunity up to you. See Mr. Dickerson.
ROBERT CHEVROLET CO.
5887 DELMAR

BOYS—YOUNG MEN
16 years and over; outside work taking orders; average $2.15 hour. 707 Syracuse (in the Delmar Loop), 8 a.m. to 9:30 a.m. and 5 p.m. to 6:30 p.m.

CHEVROLET DEALER NEEDS
AUTO SALESMEN AND TRUCK SALESMEN; EXPERIENCE NOT NECESSARY; WILL TRAIN.
BOX E-51, POST-DISPATCH

FURNITURE SALESMAN
Must have experience selling complete line of furniture, major appliances; excellent guaranteed salary, plus commission; permanent; future; advancement for good producer. Apply 3863 S. Grand, 9-12 daily.

HOUSE TO HOUSE installment deal. Earn $25 daily. MI 7-1875.

FURNITURE SALESMAN, retail furniture and carpets; state age and salary expected. Box E-195, Post-Dispatch.

MAN, white, 21-46, with car; to distribute Fuller Brushes to customers by appointment; $400 per month earnings. Phone FO 1-6989; if no answer, WO 2-5736.

I NEED one experienced canvassor who desires to make at least $200 per week. 8400 St. Charles Rock Rd., phone HA 7-1169, after 10 a.m.

INSURANCE SALES REPRESENTATIVE; responsible salaried position with national firm in the St. Louis area; prefer married man with proven sales ability; must be aggressive, "self-starter" and willing to learn; age 25 to 35; our employees know of this ad. Send full particulars to Box P-387, Post-Dispatch.

MEN—YOUNG
21 to 35
To make calls in outside order department of large national concern; only requirements: you must be neat appearing and enjoy meeting people; car furnished. See Mr. Statler, 215 Rialto Bldg., 4th and Olive. Apply 10 to 1 p.m.
SALARY $1.90 AN HOUR

OLD ESTABLISHED TOOL & DIE Shop requires services of reliable man who has a following in the machine tool business and who can produce new business. Must be willing to work full time on strictly commission basis. State address, telephone number and experience and reference in reply. All answers will be held strictly confidential. Box E-69, Post-Dispatch.

PART or full time, nationally famous company. Car. FL 3-2685.

PART TIME salespeople needed. We have the property to sell. We train and equip you to make sales.
CALL JERRY HARDESTY
VO 3-4525

REAL ESTATE; big commission; will teach if qualify; full or part time. SMITH, FL 1-2800.

REAL ESTATE; full or part time; we will teach; best commission.
ROY WM. MORRIS RLTY. CO.
5960 SOUTHWEST AT HAMPTON

SALES TRAINEES
We have 2 openings in our sales force for neat appearing men who would like to learn to sell and are willing to work for quick advancement. Must have reliable car and be able to live on $400 month for first 3 months. Training in field by sales-manager. See Mr. Evans from 9-12. 1302 Paul Brown Bldg.

SELL real estate full time. PA 1-8990. FEDERAL REALTY.

TIRE SALESMAN
Experience desirable, calling on commercial acounts, guarantee and commission.
U. S. ROYAL TIRE SERVICE, INC.
1721 DELMAR

YOUNG SALESMAN
Interested in making selling his career; to sell A. B. Dick Duplicating equipment and supplies. Phone JE 1-7956 for appointment.

HELP WANTED—MEN, WOMEN 84

COUPLE, age 30-50; manage ice cream store in west central St. Louis; experience in retail store operation or ice cream desired; wonderful opportunity with progressive experienced company. Box P-417, Post-Dispatch.

COUPLE; white; mature; maintenance man and cook; in small home for boys; salary, meals and apartment. JE 3-1332.

COUPLE wanted; man to maintain swimming pool grounds; wife to do general cleaning and act as matron; house furnished. Tilden 6-2525.

COUPLE, to live on farm; near St. Louis. Box 898, East St. Louis, Ill.

PASTRY COOK
Hotel or club experience. Apply Chef, Melbourne Hotel.

WOOL PRESSER, combination silk and wool preferred. Experienced quality work. MATTHEY LAUNDRY, 3301 Bell.

X-RAY technician, white, 40-hour week; air conditioned. PR 1-0500.

SALES CLERKS
21-40; some over the counter sales experience; will train in our line; 40-hour, 5-day week; air-conditioned store; good permanent job and salary plus commission. For interview call MA 1-2213.
S. G. ADAMS COMPANY
10th and Olive

YOUNG MAN OR WOMAN
Well trained in fur storage and fur repair operations; can be someone employed at present as an assistant to department manager; ability to sell extremely important; give all details of past experience in first letter. Box E-127, P.-D.

Employment Agencies—Male 85

SALES, $4200
Plus car and expenses; to 35; foods to super markets; advertised product.
BULLETIN (Over Famous-Barr)
612 Locust, Suite 1823 CH 1-6050

Airline Trainee, $250
Some college; to 29; flight passes; advancement to $350.
BONDED PERSONNEL, 411 N. 7th

CITY DESK; to 27; high school graduate; little typing; will train; start $250.
LOEHR EMPLOYMENT SERVICE
906 OLIVE, RM. 203, CE 1-3854

DRAFTSMAN, layout, design, $4800
MAPCO, 705 Olive st., GA 1-6315

JR. ACCOUNTANT; to 30; C. and F. degree; will train; start .... $330 up
LOEHR EMPLOYMENT SERVICE
906 Olive, Room 203, CE 1-3854

SALES ENGINEER; to 30; no travel; $500.
AAA, 812 Olive GA 1-0017

SALESMAN
To 35. Automotive or appliance experience; to $12,000.
KAY WILLIAMS Personnel
818 Olive Suite 1431

Employ. Agencies—Male-Female 86

THE JOB YOU WANT IS AT
ABC 906 OLIVE

"MILLS"
WE HAVE THE JOBS
818 Olive Suite 228 CE 1-2150

LET us get you that better job. EFFICIENCY 915 OLIVE

Employment Agencies—Female 87

APPOINTMENT WITH JUNIE
WHITE COLLAR GIRLS
CALL
GA 1-6315
for
Personalized Job Selection Distinctively Styled to Suit You
705 Olive st. Suite 223

SECRETARY, $325
FOR PERSONNEL DIRECTOR
BULLETIN (Over Famous-Barr)
612 Locust, Suite 1823 CH 1-6050

HOWARD JOHNSON'S NEW RESTAURANT
7950 Clayton Rd.
(RICHMOND HTS., MO.)

Will interview for the following positions Tuesday, May 10, Wednesday, May 11, Thursday, May 12, from 10 a.m.-4 p.m.

- HOSTESS
- CASHIER
- SODA FOUNTAIN
- SALAD and GRILL
- SHORT ORDER
- WAITRESS
- PORTER
- GENERAL KITCHEN

Employment Agencies—Female 87

PAT PARKER
SEE OUR BIG AD IN SUNDAY'S POST
721 OLIVE CH 1-2600
7903 FORSYTH PA 7-7700
508 N. GRAND OL 2-0968

A HIGH powered executive needs SECRETARY for confidential work; FREE; $275. Barbara Hutton, All Girl Job Center, 705 Olive, Suite 315 CH 1-1354

ALL JOBS FREE; SECRETARY; in modern downtown office. $275. REFERENCE, 705 Olive, Suite 608

FILE CLERK
20 words per minute typist; 5-day; very pretty offices; salary increases; start $185.
QUALITY 122 N. 7th MA 1-4846

NCR 3100 (No Fee)
Lemay; 5 days — — — — $225
"AUDIT" 315 N. 7th St.

RECEPTIONIST - secretary downtown; 8:30-5:30; fee paid; $250. "Miss Mike's" 611 Olive, CH 1-0935

SECRETARY, executive — — $325
Interesting, responsibility.
CAREER 705 Olive CH 1-8581

TYPIST; fee paid; $225.
Selective 705 Chestnut MA 1-9095

HELP WANTED—WOMEN 88

USE CONFIDENTIAL SERVICE
There may be one or two firms or individuals to whom you do not wish your reply to go. If such is the case, simply address your application to the Box Number in the ad and attach a separate list of such names stating that your reply should be destroyed if addressed to any of the names indicated. Place both in an envelope addressed to Confidential Service, St. Louis Post-Dispatch Classified Dept., St. Louis, Mo. No such answers can be returned.

ADMINISTRATIVE assistant, mature, complete charge, 1-girl office, near Wellston. Give complete particulars. Box P-143 P.-D.

ASSISTANT in doctor's office; Beaumont building; typist; medical training not essential but please state education and previous experience. Box B-128, Post-Dis.

ATTRACTIVE YOUNG LADIES; under 30; white; single; $45 per week, increase after 2 weeks training; call FO 7-1822, Mrs. Longley, 10 a.m. to 5 p.m. for appointment.

ATTRACTIVE opportunity for 2 married women, sell real estate; car necessary. Small salary, drawing account. WO 2-5386.

BABY SITTER, white; stay nights, $4 night. Call 1-3:30 p.m., 5822A Mardel.

BABY SIT; 4 days week. HU 1-0711.

BAKERY saleslady; prefer experienced, but not necessary; start 6:30 a.m. Box E-144, Post-Dis.

BAR MAID, waitress. Apply 113 N. Broadway.

BARMAID, white, experienced. Apply after 12 noon. 3702 Olive.

BAR MAID; days; apply Baumann's, 22nd and Farrar.

BEAUTY OPERATORS; steady or part time; air conditioned shop; on 2 bus lines; vacation with pay; $84 week. 3603 Gravois. 4408 Natural Bridge.

BEAUTY OPERATOR, steady, $84 week guarantee; also evening work 6-9 p.m. 702 N. Kingshighway; FO 1-9229.

BEAUTY OPERATORS; steady or part time; $90 week; air conditioned shops; vacations with pay. 510 St. Charles st., 5890 Easton.

BEAUTY operator; experienced; 5-day week, hours 9 to 6, one evening. Sutton Beauty Salon. ST 1-5900.

BEAUTY OPERATORS; steady or work part time, $2 hour; air-conditioned shop, vacation with pay. 3603 Gravois.

BEAUTY OPERATOR, experienced; steady and part-time; salary and commission. EV 3-9593.

BEAUTY OPERATOR; steady; no nights; advancement. 4942 Maryland.

BEAUTY OPERATORS, experienced, full time; salary and commission. EV 3-9503.

BEAUTY OPERATOR; part-time; top salary. 4557 Gravois, FL 3-9646.

BEAUTY OPERATOR; weekends, evenings. HU 1-9697, 6654 Gravois.

BEAUTY operator, part time; Saturday afternoon off. FL 3-9915.

BEAUTY OPERATORS, no nights. FO 7-8636.

BEAUTY OPERATOR, HAIR STYLIST. EV 2-4288.

BILLER-FILE CLERK, midtown air-conditioned office, experienced; state qualifications, salary expected. Box B-99, Post-Dispatch.

BILLER
White; billing experience not essential; single; excellent salary. CE 1-3442.

BILLER-TYPIST
5 days; air conditioned office; write giving experience, age, references, etc. Box B-81, Post-Dispatch.

BILLER
Automotive experience preferred. Call EV 3-2353.

BOOKKEEPER
FULL CHARGE
Excellent position with top salary; automotive experience; apply in person.
ED RIPPY
5825 Delmar VO 3-6555

BOOKKEEPER-SECRETARY
THOROUGH TRIAL BALANCE; LIGHT SHORTHAND
One-girl office; 21-35; $250; midtown. JE 5-5730, FO 1-7977 evenings.

BOOKKEEPER
NCR 3000; permanent position; accounts receivable; posting; also clerical position for lighter figure work. Forest City Mfg. Co., 1641 Washington.

BOOKKEEPER; experienced; bank work; Burroughs machine; pleasant working conditions; 5-day week; experience preferred, but will train.
CHIPPEWA TRUST CO.
3803 S. Broadway

BOOKKEEPER assistant, 20-36; experienced; good wages and working conditions, growing company; 5-day, air-conditioned, music; diversified duties. MA 1-2821.

BOOKKEEPER; 25-40; must have experience through trial balance; good typist; downtown; 1-girl office; 5 days; good starting salary; chance for advancement for responsible party. Box P-320, P.-D.

BOOKKEEPER; must know general bookkeeping, good typist, to train on bookkeeping machine; downtown; 5-day, 35-hour week; air-conditioned office. Box P-285, P.D.

BOOKKEEPER; Burroughs machine operator; experienced; 5-day week. Delmar Bank of University City, 6605 Delmar, PA 1-4800.

BOOKKEEPER; 25-40; experienced general ledger; full charge. PA 5-8230.

BOOKKEEPER, to 45; typing, $275 to $300. CH 1-8479.

Cashier-Clerical
For ladies' ready-to-wear; 5-day week, paid vacation, liberal discount privileges. Apply Mezzanine.
SONNENFELD'S
610 Washington

CASHIER (ASSISTANT)
Good future; typing necessary; mortgage loan office in Clayton, age 21 to 25, 5-day week, modern air-conditioned office. PA 6-0297.

CASHIER-salesperson; drug store; age 20-35; evening hours; weekends only. Apply personnel office, Barnes Hospital.

CHAUFFEURS, over 25, to drive radio equipped cabs; must be neat and know city. Apply Ace Cab Co., 1835 Washington.

CHECKER-marker; steady. Multack Cleaners. TA 2-2000.

CLERK
Must be good at figures, will consider a beginner; 5-day week; pleasant working conditions. CE 1-8344.
ANGELICA UNIFORM CO.
1427 OLIVE ST.

CLERK-TYPIST, warehouse routine experience. 2204 N. Broadway.

CLERK
Processing account records for sales department; must be energetic and alert. Requires rapid typing and accurate filing. Preferred age 18-25; 40-hour week; good salary and pleasant working conditions.
Telephone Stoving, FR 1-4470
between 1 P.M.-3 P.M. for appointment

CLERK; with automotive and-or finance experience; must be able to type, handle papers and people; excellent opportunity for right girl. Apply in person between 4 and 6 p.m. daily. P.F.C. Auto Loans, 3947 Lindell bl.

CLERK 22 to 30
Hand posting, checking, light typing; interesting variety of work, handling advertising on a national basis; some general office experience necessary. CH 1-3230.

CLERK-TYPIST
Light dictation; closed Saturdays; Wellston; call Mr. Boehm. EV 5-4004.

CLERK
Some knowledge of typing and shorthand for general office work; 5-day week; 20-30; employee benefits. Apply Miss Woodworth, Lane Bryant, 6th and Locust.

CLERK-TYPIST
Small, pleasant office; southside; near downtown; convenient to bus lines; paid vacation and sick leave plan. GA 1-4793.

CLERK-TYPIST; permanent; 5-day week; not over 35. 1052 Pierce Bldg., 4th and Pine.

CLERK-TYPIST; experienced; some figure work; pleasant working conditions. The Reardon Co., 7501 Page, PA 7-1170, Mr. Hughes.

CLERK, to answer phone and general office work; some typing; 40-hour week, 8 to 5 p.m. Apply 1723 N. Tenth; see Mr. Clow.

CLERK-TYPIST; must be good at figures, light typing; 5-day week. 1014 N. 11th.

COOK; white; short order; chicken and steak experience; 4 p.m. to 1 a.m. No Sunday. Apply 4301 Manchester, FR 1-8278.

COOK, white; experienced pies, short orders, morning hours. 5740 West Florissant. EV 3-8839.

COOK and 1st floor, white, 25-45, experienced; stay; references; salary open. HE 2-8688.

COOK, white; 5 a.m.-2 p.m.; some experience preferred. Apply Personnel Office, Barnes Hospital.

COOK, all-around restaurant experience. Apply 3832 Meramec.

COOK, steam table and helper. 3630 Marine, PR 3-7981.

COOK, white; 35-hour week; no eves. or Sun. Apply 218 S. 14th.

CORSETIER
To fit garments for women customers; experience in surgical garments helpful; salary plus commissions; 40-hour week.
BOX B-149, POST-DISPATCH

COSMETIC and drug saleswoman; with retail drug experience, insurance benefits, discounts, good working conditions, steady employment. Glaser Drug Co., 3949 Laclede.

COUNTER GIRL AND WAITRESS
Must have local experience; age 24 to 35; good salary, no Sundays; food and uniforms furnished. Apply 8 to 11 a.m. 3724 UNION.

COUNTER-GRILL girl, experienced. Kwik-Way Grill, 3114 Morganford. No phone calls, please.

COUNTER, grill girl, experienced. Hogan's Grill, 3610 W. Florissant.

COUNTER-grill, experienced, 25-45. Apply 1300 Hodiamont.

COUNTER WOMAN; white; nights; 6 to 1. 3333 S. Kingshighway.

COUPLE
In St. Louis county home; woman house; man house, outside; own TV, room; air-conditioning; permanent. HE 2-8523.

DANCERS and waitresses. The Down Towner Cocktail Lounge, 112 N. Sixth.

DICTAPHONE OPERATOR
IBM Electromic typewriter; will train experienced operator on Electromic; hours 8 to 4:45 p.m.; air-conditioned office; downtown executive office of Universal Match Corp., CH 1-3230.

DICTAPHONE OPERATOR
Experience necessary, age 20-30. Apply Chandeysson Electric Co., 4084 Bingham.

DRAPERY WORKROOM
Must be able to use cutting bench, power and blind-stitch machine.
J. C. PENNEY
46-54 Hampton Village Plaza
FL 1-5050

DRAPERY presser; steady; Wolfram Cleaning & Dyeing Co., 1324 Hampton.

DRUG CLERK, part time. Harpers, 2818 Sutton, Maplewood.

Ediphone Transcriber
Attractive air-conditioned office; fire insurance; 5 day, 37½ hour week; excellent future.
HOME INSURANCE CO.
730 Pierce Bldg.

FIGURE CLERK-stenographer; 5-day week; air-conditioned office; south; excellent working conditions. HU 1-8950.

FILE CLERK, to go A to Z and numerical, 5 days, northwest location; light typing. CENTRAL HARDWARE CO., 4200 Union.

FILE CLERK, white; experienced; mail order business, permanent; 25-35 years. St. Louis Button Co., 415 Lucas av.

GENERAL CLERK, 25-35; alphabetical filing experience; west end; air-conditioned office; salary $182.50. State age, experience and personal status. Box B-148, P.-D.

GIRL TYPIST; shorthand; air conditioned office; excellent working conditions; Blue Cross and Blue Shield protection furnished; 5½-day week; busses stop at our door, Maplewood Airport Line and Richmond Heights (starting May 9). Salary open; apply Mr. Beasley, Shure Richardson, Inc., 1601 S. Hanley.

GIRLS-WOMEN, 20-30, White Castle has openings; we train you; training salary for inside operators $40.80 per week; wage increases based on merit; liberal company benefits, free meals, uniforms, etc. Apply 10 a.m. 3118 S. Kingshighway.

GIRL OR WOMAN, white; care for children; have other help; experience, references, stay; top salary. Box E-48, Post-Dispatch.

GIRLS or women, for waitress work in restaurant; day or night work. Apply Doback's Barbecue, 4000 Lemay Ferry rd.

GIRL; white; steady work in cleaning plant; apply in person. Bond Cleaners, 4746 Virginia.

GIRL or woman, white; upstairs; experienced; stay; good salary. FO 1-5729.

GIRL or woman, white; have 3 boys, 12-7-2, and sick wife; stay. Box E-94, Post-Dispatch.

GIRL, white, stay; children, housework, cooking; $30 week. EV 5-4822.

GIRL, care 2 children while mother works; south. PR 6-1659.

HOUSEKEEPER, white, for Catholic family; must stay; references. PA 5-5966.

HOUSEKEEPER, employed couple; no children, full or part time; near Chesterfield, Mo. HE 2-8727.

HOUSEKEEPER; white; for 3 adults; Catholic preferred; stay; call after 6:30. FL 1-4210.

HOUSEWORK, plain cooking, small family, stay, 5 days, room, board, $15 week. WY 2-0653.

HOUSEKEEPER; 5 days; care of 2 children. PA 6-0943.

CLERKS TYPISTS

Age 18 to 30; permanent positions open in our general office. An excellent future for beginner or experienced Clerks and Typists. Ideal working conditions. 5-day, 40-hour week. Company operated cafeteria in building. Paid health, accident and hospitalization insurance. Vacation with pay and other employee benefits. Apply Employment Office.

INTERNATIONAL SHOE
717 North 15th (Just off Washington)

HOUSEKEEPER, white; invalid lady; light housework; $20 week; stay. EV 2-0041.

IBM KEY PUNCH OPERATOR or VERIFIER
Good opportunity; excellent working conditions; 5-day, 40-hour week. Apply
Huttig Sash & Door Co.
1206 North Vandeventer

LABORATORY TECHNICIAN; hospital chemistry; 44-hour week; salary commensurate with experience and qualifications. Apply personnel office, Barnes Hospital.

LADIES, to work if you have pleasant telephone voice and can work 4 or 5 hours day or evening, no experience necessary, above average earnings, apply 308 N. 6th, Room 500A.

LADY work at steam table in cafeteria. PA 5-4567.

LADY, white, general housekeeping; 3 adults. FL 2-1025.

MAID, colored. Apply Fairgrounds Hotel, 3644 Natural Bridge.

MANAGER, 30 to 45 for an advertising promotion sales office, will train, good position for the right person. Phone CE 1-8372 or apply at 308 N. 6th, Room 500A.

MANICURIST; attractive; previous barber shop experience; top downtown location; good guarantee. Box B-157, Post-Dispatch.

MANICURIST; experienced. 909 Crescent dr. PA 1-5375.

MARKER, for dry cleaning plant. 7912 Gravois.

MIDDLE-AGED colored woman; light housework, no washing, plain cooking; congenial; stay. Box E-3, Post-Dispatch.

NURSE—REGISTERED
Medical department of large East St. Louis plant needs nurse, age to 35; 5-day week. Further particulars to those qualified who send letter with pertinent information. Box P-74, Post-Dispatch.

NURSES, registered professional; medical, surgical and obstetrical division; 7 a.m. to 3:30 p.m. and 3 to 11:30 p.m. shifts. Call Mrs. M. Bell, CE 1-9124, between 9 a.m. and 5 p.m.; Sunday Mrs. D. Martin.

NURSE, registered; girls' private camp Northern Wisconsin, July and August. PA 7-4512.

NURSE, practical; stay or go; institutional work. Phone Lafayette 7-2305.

NURSES; registered graduates; operating room and OB floor; 7 to 3 shift. EV 1-2202.

OFFICE CLERK
Filing, mail, inventory records; located south; modern office; usual large company benefits.
CHASE BAG CO.
MR. GROLL PR 1-3535

OFFICE GIRL; must be 16-18 years old, with a minimum of 2 years high school education; 5 days, 40 hours; pleasant working conditions; excellent opportunity for advancement; must be available for work immediately. Box P-22, Post-Dispatch.

OPERATORS
Experienced sewing machine, flatbed and cap machines. Society Brand Hat Co., 1232 Washington, 3rd floor.

PAYROLL CLERK
Alert high school graduate, knowledge of typing and comptometer or calculator. Apply in person.
Mallinckrodt Chemical Works
3600 N. 2nd

PBX OPERATOR; experienced; some typing and other clerical duties; 5 days. United Lumber Co., 1401 S. Hanley rd. ST 1-0430.

PBX OPERATOR; some clerical and typing; immediate opening; 25-35. George Pappas Inc., 3637 S. Kingshighway. Apply today.

P.B.X. Operator; experienced; some typing and other clerical duties; 5 days. ST 1-9365.

PBX OPERATOR; small board; some clerical. Call GA 1-3015 for appointment.

PBX RECEPTIONIST; experienced; under 40. FO 7-6647.

PRESSER, wool, experienced; union plant. Regent Cleaners, 7840 Chippewa.

REAL ESTATE CLOSER
Confidential; must be experienced; salary open. Box B-86, Post-Dis.

REGISTERED Nurse, 7 to 3 p.m. at $250 month or 3 to 11 at $270 month beginning salary; 40-hour week, laundry of uniforms meal on duty; liberal vacation; retirement. Call JE 3-5630.

SALESLADIES, young, experienced preferred, for junior ready-to-wear, steady, pleasant air-cooled shop; phone Mr. Wolff, PA 1-0100. Helen Wolff Jr. Shop, 8119 Maryland, Clayton.

SALESLADIES, also fountain help, good wages, vacation, insurance and other benefits. S. S. Kresge Co., Hampton Village.

SALESLADY; part time to sell wallpaper 3 evenings; mid-city location, must be dependable and have flair for decorating, call afternoons. PA 7-0907, Mr. Lerch.

SALES LADY
Experienced; excellent working conditions; top salary. Apply in person, House of Nine, 316 N. Sixth, St. Louis.

SALESLADY; good pay, good hours, marvelous opportunity; must have experience in credit store. Roy Weiss Department store, 122 Collinsville av., East St. Louis, Ill.

SALESLADIES, experienced ladies' ready-to-wear; salary and commission. Pearline Shop, 2715 N. 14th.

Savings and Loan
EXPERIENCE PREFERRED
Age 25-35, pleasing personality; meet public; lovely modern downtown office; splendid opportunity. Write, giving full details.
BOX E-107, POST-DISPATCH

SECRETARY
Experienced; medium dictation, record keeping, filing, diversified duties.
Phone CE 1-8980
Sta. 320
MALLINCKRODT CHEMICAL WORKS
3600 N. 2nd

Secretary-Stenographer
Major Chemical Company
Offers permanent employment, secretary to district manager; dictation required; June move to new office in Clayton; many benefits; hours 9 to 5.
CONTINENTAL BUILDING,
Olive at Grand
OL 2-7804 for appointment

SECRETARY
Experienced; for president; must be well qualified; good company and working coonditions; furnish complete information on training and qualifications in letter to
BOX E-103, POST-DISPATCH

SECRETARY
Age 23-28; regional office, automobile manufacturer; general office work, dictation, good typist; air-conditioned office; midtown; 5-day week; JE 3-1441.

SECRETARY
Air-conditioned office; excellent working conditions; Blue Cross and Blue Shield protection furnished; 5½-day week; busses stop at our door. MAPLEWOOD AIRPORT LINE and Richmond Heights (starting May 9); salary open. Apply Mr. Beasley, SHURE RICHARDSON, Inc., 1601 S. Hanley.

SECRETARY
Thoroughly experienced executive type, capable of handling very heavy dictation and organizing work; small office. Ladue rd., just west of Clayton. PA 7-6885.

SECRETARY
To minister of large Protestant St. Louis Church, shorthand, typing; experience and references necessary. Reply to Box E-58, Post-Dis.

SECRETARY
Southwest location; small office, air conditioned, 5-day week; shorthand and some ediphone; good starting salary. Box B-216, P.-D.

SECRETARY for executive; law office; dictaphone. Box A-383, P.-D.

SECRETARY-STENO
Insurance experience preferred but not necessary; salary open; Ladue rd.-Clayton area. PA 5-5488.

SECRETARY for boiler and machinery insurance company; shorthand, typing; 36¼ hours week; starting salary, $240. 414 Continental Bldg., 3615 Olive.

SECRETARY FOR EXECUTIVE. 5-day week, air-conditioned office. Cutter Karcher Shoe Co., 1814 Washington.

SECRETARY; prefer savings and loan or bank teller experience. Rental Savings & Loan Assn., 12 Forsythe Walk.

SECRETARY, experienced, 21-35, 5 days, air-conditioned, pleasant office. Modern Shoe Co., 1201 Washington.

SILK FINISHER, must be A1, in Ladue, transportation furnished. Call WY 1-6030.

SILK finisher; quality; steady. Big Bend Cleaners, MI 5-0718.

SILK PRESSER; must be experienced; top wages plus bonus; 40-hour week. Enterprise Cleaning Co., 4225 W. Easton.

STENOGRAPHERS
Excellent OPPORTUNITY FOR A BEGINNER on a permanent basis or chance for SENIOR CLASS STUDENT desiring part-time employment; 5-day week; CONVENIENT TRANSPORTATION; cafeteria service; paid vacation; HOSPITALIZATION and other benefits.
HUSSMANN REFRIGERATOR CO.
2401 N. Leffingwell JE 1-0800

STENOGRAPHER
South side construction firm; light dictation; 5-day week; good working conditions; employee cafeteria.
CALL MR. DEUTCH
PR 6-7600

STENO-TYPIST
For small air-conditioned office, north St. Louis County; medium dictation, typing reports, letters, etc., answer phone. 8:30-5 p.m. Monday through Friday. Liberal employe benefits.
UN 7-6776—Personnel Dept.

Stenographer-Clerk
Dictaphone and clerical duties, some experience; air conditioned office, sick leave, free health and accident insurance; north; salary $200-$225 start.
CH 1-0477

Steno-Secretary
37½-hour week; air-conditioned office; $275 month; non-contributory hospitalization; other benefits; experience in good English required. Age 25 to 40.
BOX E-367,
POST-DISPATCH

STENOGRAPHER
Established southside firm; excellent working conditions; employee cafeteria; 5-day week; good starting salary; will consider beginner.
CALL MR. ARNOLD
PR. 6-7600

STENOGRAPHER
Not over 40, will consider capable beginner, 5 day week, group life insurance and hospitalization benefits.
W. H. MARKHAM & CO.
GENERAL INSURANCE
Third floor, 506 Olive

STENO-RECEPTIONIST
20-30; small air conditioned office; excellent starting salary; vacation plan and other benefits.
Daumit Stores, Inc.
1007 Washington, 5th Floor

Stenographer 25-35
Take dictation from executives; transcription must be neat and accurate; air-conditioned office, excellent opportunity for advancement; downtown executive office of Universal Match Corp. CH 1-3230.

STENOGRAPHER-SECRETARY
For advertising agency; 5-day week, air conditioned office, excellent working conditions. Phone CE 1-8907.

STENO-TYPIST
Experienced; age 21 to 30; 5 days a week; light dictation; air-conditioned office. Apply Best Motor, 3675 Chouteau.

STENO-TYPIST; medium dictation; general office duties; 5-day week; employe benefits; salary open. Apply Mack Motor Truck Corp., 2350 Chouteau.

STENOGRAPHER; will train good beginner; downtown; 5-day, 35-hour week; air-conditioned office. Box A-103, Post-Dispatch.

STENOGRAPHER-CLERK, age 25-40; small office; pleasant working conditions; good pay. Deer Park Baking Co., 1514 N. Second st.

STENOGRAPHER, midtown, 5-day week air-conditioned office, state experience, education and salary expected. Box B-101, Post-Dis.

STENOGRAPHER; experience necessary; not over 35; 5-day, 37½-hour week. 1052 Pierce Bldg., 4th and Pine.

STENOGRAPHER, some dictaphone and office detail; 5-day, 40-hour week, downtown, air-conditioned office. Mr. Frank, CE 1-7310.

STENOGRAPHER; export experience; good starting salary. CH 1-1229.

STENOGRAPHER; experienced; shorthand and dictaphone; 5-day week. HU 1-7000, station 36.

TELEPHONE SOLICITORS
Short hours; good pay; salary. 5862 Delmar. PA 7-4944.

TYPISTS
2-MONTH ASSIGNMENT
Attention homemakers — here's your chance to keep in touch with the business world by working on temporary jobs for Statistical. Experience on electric typewriter necessary. Don't delay —be an S. T. C. girl today.
STATISTICAL TABULATING CO.
411 N. 10TH ROOM 306

TYPIST
County manufacturer has opening for accurate typist (letters, order acknowledgments and reports; also some figure work); good pay, air-conditioned office, and profit-sharing plan; 5-day week, 8:30 to 5.
KENNARD CORP.
1819 South Hanley Rd.
MI 5-2223

TYPIST
Alert high school graduate; typing, filing, cataloging and diversified duties in library.
PHONE CE 1-8980—STA. 320
Mallinckrodt Chemical Works
3600 N. 2nd

TYPIST, 25-40; part-time; on permanent basis, excellent opportunity, downtown. Box A-135, Post-Dis.

HELP WANTED—WOMEN 88

TYPIST
Young, for general insurance office, 5 days; air conditioned; excellent opportunity for advancement. MA 1-0986.

TYPIST-CLERK
Some experience; for billing department; 5-day week; air conditioned office.
MAYFLOWER SALES CO.
816 N. Eleventh CH 1-0500

Typist Clerk
No experience required; must be good at figures; some dictaphone or electric typewriter training helpful. Varied duties. Apply
Mesker Bros. Iron Co.
ROBERTSON, MO.
1 mile north Lambert Airport on Lindbergh (Highway 66)

TYPIST
Shorthand; air-conditioned office; excellent working conditions; Blue Cross and Blue Shield protection furnished; 5½-day week; buses stop at our door, Maplewood Airport Line and Richmond Heights (starting May 9); salary open. Apply Mr. Beasley, Shure Richardson, Inc., 1601 S. Hanley.

TYPIST CLERK
18-25; will consider beginner; 40-hour, 5-day week; air-conditioned office; nice downtown location; many benefits; good, permanent job and salary. For immediate interview, MA 1-2213.
S. G. ADAMS CO.
10TH AND OLIVE

TYPIST-CLERK
At least 50 words per minute; 5-day week; permanent position; pleasant office at Grand and St. Louis.
CALL BEFORE NOON
MR. DEAN JE 5-7282

TYPIST; above average speed and accuracy, general office work, handling long distance calls, small office. 8890 Ladue rd., just west of Clayton. PA 7-6885.

TYPIST-DICTAPHONE; small office; applicant must be attractive, personable, capable of responsibility; starting salary $200. Box A-142, Post-Dispatch.

TYPIST-SWITCHBOARD operator, age 20-30; 5 days; new air-conditioned office; south side; permanent; salary open. Box E-102, Post-Dispatch.

TYPIST - CLERK, Dietary department; white, age 20-35, high school graduate; day hours. Apply Personnel office, Barnes Hospital.

TYPIST for real estate and loan department; some shorthand. Mr. Masek, CE 1-1113. Jefferson Bank & Trust Co.

TYPIST, CLERK, RECEPTIONIST 5-day week, dictaphone or ediphone experience helpful, $180 to $210. 2901 Elliott, FR 1-1232.

TYPIST-CLERK; 3 p.m.-11:30 p.m. Nursing office; high school graduate; white. Apply Personnel Office, Barnes Hospital.

WAITRESSES
STEAK n SHAKE at 8128
OLIVE STREET RD.
Has openings for waitresses on the day and night shifts. Uniforms and meals furnished and other benefits. Apply in PERSON ONLY to Mr. Coleman.

WAITRESS
White; combination short order cook and waitress; good pay. Mon., Thurs., Fri., Sat. 6 p.m. to 1 a.m. Apply 6605 Chippewa.

WAITRESS; experienced; white; good references; 4 p.m.-1 a.m. Triangle Restaurant, 7215 Oakland, MI 5-9817.

WAITRESS, experienced; $36; good tips; meals furnished; take Goodfellow bus. 6225 West Florissant.

WAITRESSES, counter, grill experience, 1 days, 1 nights. Irv's Drive-In, Vandeventer and Shaw.

WAITRESS, counter, grill girl, experienced. Rite-Way, 2811 N. Grand.

WAITRESS, white; day shift. Wilk's, 2137 Franklin.

WAITRESS; white; apply Fairground Hotel.

WAITRESS, white, 30 or over. Supreme, 3400 S. Jefferson.

WAITRESS-BARMAID; good pay. Apply 4055 Olive. FR 1-7537.

WAITRESS, cafeteria, 21-35; white, experienced. 123 N. 11th.

WAITRESS; restaurant experience; apply 2-4 p.m. 309 N. Jefferson.

WAITRESSES
Apply 331 N. GRAND.

WAITRESS; grill experience. Quick Way, 4398 Olive.

WAITRESSES, experienced; Lindell Plaza coffee shop. 235 N. Boyle.

WOMAN, white; 40-55; light housework, some cooking; help with children, own room and bath, stay, 5½ days; references required. $40 per week to start. Box P-75, P.-D.

WOMAN, white; care for 2 children while mother works; stay; more for good home than wages. PR 6-2328.

WOMAN; light housework; care 2 children; no laundry; stay; $15 week. FL 1-3699.

WOMAN, nursing experience; white, some lifting; stay. PA 7-2540.

WOMAN, for lounge and food; north St. Louis county; good wages. UN 4-7767.

WOMAN, white, under 35; cafeteria, salad bar; short hours, no Sundays. 2225 S. Broadway.

WOMAN, white, middle-aged, care children, house, mother works; stay. JE 1-9527.

WOMAN, white; for kitchen work in restaurant. Apply Doback Barbecue, 4000 Lemay Ferry rd.

WOMAN, 30-45; stay; care 2 children; light housework; references required. Box E-93, Post-Dispatch.

WOMAN, white; general restaurant work. 402 S. Euclid av.

WOMAN, white; cafeteria work; 5 days; no eves. or Sun. 218 S. 4th.

WOMAN, general housework; live on premises; salary open. HE 2-8658.

WOMEN, 2; white; relatives preferred, general cleaning and laundry, 14 unit tourist court in sunny Florida, living quarters, good salary; give references, age, phone number. Box B-97, Post-Dis.

YOUNG LADY; stenographer or typist, for work in bank; no Saturdays. Box B-54, Post-Dispatch.

SALESWOMEN WANTED 89

SALESWOMEN
To survey territories and develop and sell prospects. Salary $56 a week. No car needed. House-to-house selling experience would be helpful but it is not essential. Territories open in north and south St. Louis. State age and experience and give last or present place of employment in your reply.
Box E-160, Post-Dispatch

WOMEN—SPARE TIME
FILL ORDERS AT HOME
For large wholesale outlet.
$2 AN HOUR
Children's wear below factory prices. For you and your family. Additional customers sent to you. 500 other items; delivery; no deposits. GA 1-2394

AMBITIOUS WOMEN
Earn money for housecleaning needs and summer clothes, by selling Avon cosmetics in your neighborhood; for information call JE 1-7137.

HOUSEWIVES
HOME WORK
NO CANVASSING
NO SELLING
EARN $64.75 WEEK PART TIME
Free clothing for your family. FILL OUR CUSTOMERS' ORDERS 51-15 nylons, 35c pair; blouses 90c; sheets, cases, below factory prices; we deliver; no money needed. GA 1-2393.

LINGERIE, children's wear; party plan; need car. Phone White, Y 7-3287J, HU 1-7931, Upton 4-523

SALESWOMEN; $40 guarantee plus commission. 3903 Olive, Suite 220. Mr. Kyman.

BUSINESS OPPORTUNITIES 94 BUSINESS OPPORTUNITIES 94

Local Pizza Pie and Mortonhouse Chicken Pie Distributorship

Available to responsible individual able to invest $1995 to $2992.50 and desirous of earning $600 and up monthly; retail consumer outlets demanding our real Italian pre baked portion control nationally advertised product and our Mortonhouse Chicken Pies. Pizza Pies apparently taking the place of hot dogs and hamburgers. Real opportunity to cash in on a hot item and a new plan, so be among the first in the field. Part or full time. Must have car, initiative, ambition and be willing to work. Credit for expansion. For interview write giving phone.

BOX B-195, POST-DISPATCH

SALESWOMEN WANTED 89

WORK NEAR HOME

Valuable sales territories open; good income; complete training. Avon Cosmetics. FL 1-1673.

SALESLADIES and salesmen; good salary. Guarantee Appliance Co., 346 Collinsville av., East St. Louis, Ill.

SALESWOMEN; 18 or over; full and part-time work; salary commensurate with ability; apply 308 N. 6th, room 605.

GOLDEN opportunity with a famous company to help you pay bills; part, full time. FL 3-2685.

PAPER ROUTE, P.M. county; 1050 dailies, 1450 Sunday. PA 1-6233

PAPER ROUTE; a.m.; county; 760 daily. 610 Sundays. HA 7-6491.

POOL ROOM, 7 tables, 3550 Juniata. PR 6-8495.

POOL ROOM, 8 tables, Subway Recreation, 7186 Manchester.

POOL ROOM; 4 tables; 7-yr. lease. 338 N. Main st., St. Charles, Mo.

POPCORN HOUSE; good location, City limits loop Maplewood; leaving town. See any day after 1 p.m.

PRINTING PLANT, small, profitable, good condition; 8x12 open, 12x18 automatic, 24x36 cylinder, ...

PARTNERS WANTED 90

BUSINESS OPPORT'TY

BUSINESS OPPORTUNITIES 94

WANT TO RUN YOUR OWN BUSINESS?

Service station dealers Major oil company, large return on small investment. Call Dick Huss, JE 3-7070.

ALLIED CONSTRUCTION

A 1955 First Quarter Net of $16,000

CHILD'S APPAREL

Commercial Business Sales

TAVERN LOUNGE

BUSINESS WANTED 95

MERCANTILE CH 1-9944

MOTEL

Commercial Business Sales

ROOMS AND BOARD

ROOMS WITH BOARD 96

NORTH

SOUTH

WEST

SUBURBAN

ROOMS FOR RENT 97

NORTH

NORTHWEST

ROOMS FOR RENT 97

SOUTH

DeTonty, 4239; ... entrance; garage ...

EADS, 3424; ... ployed couple. ...

SOUTHWEST

WEST

SUBURBAN

ROOMS FOR RENT—COLORED 98

ROOMS FOR RENT—COLORED 98

CHILD CARE 100

ROOMMATES & APT. SHARED 104

REAL ESTATE RENTALS

HOTELS 110

HOTEL FAIRGROUNDS

SIESTA—FREE PARKING

LINCOLN HOTEL

APARTMENTS—UNFURNISHED 111

NORTH

NORTHWEST

SOUTH

ADLON APARTMENTS

SOUTHWEST

WEST

DOLAN CO.

CANTERBURY GARDENS

ALWAYS COMPARE

1-2-3 Bedroom Apartments All the Room You Need!

THE HAWTHORNE

AVAILABLE APARTMENTS

CONGRESS HOTEL WEST

Ford-On-The-Plaza

1405 PINE GE 6-1108

3 LARGE ROOMS

APARTMENTS—UNFURNISHED 111

WEST

Apartment Hunters Take Note

If you are looking for an ideal place in which to live. If you want an apartment where you can be proud of your address, where you look out your window on beautifully kept lawns, hundreds of lovely trees and flowering shrubs. If you want to live where you may—weather permitting—play tennis on our fine tennis courts. If you want to live in an apartment where you and your children can enjoy every comfort at modest prices,

LOOK NO MORE

Come out to see what we have to offer. You can't afford to rent an apartment without first looking at

BEAUTIFUL

AUDUBON PARK

$75.25 Up

EXPRESS BUS THROUGH DEVELOPMENT TO DOWNTOWN ST. LOUIS.

Open Daily 8:30-5 p.m.; Sat. 4p.m.; Sun. 1-5 p.m.

EAGER RD. and THRUSH PL. BRENTWOOD WO 2-4661

AMBASSADOR APTS.

5340 Delmar; efficiency, 1-bedroom apartments available; rentals from $85; manager on premises. Call FO. 1-1969

Attractive 5-Room Apartment 5620 Cates; all newly decorated; tile bath, steam heat and hot water; garage; open for inspection. MICHELSON RLTY. CO. CH 1-2177

BARTMER, 5634; 4 nice rooms, bath; $80; all utilities.

BELT, 761; 5 rooms; heat, janitor, hot water furnished. LONDOFF EV 2-1011

BUCKINGHAM CT., 4947; 3rd north; 3 beautiful rooms; decorated; $75; adults. FO 7-8682.

5402 CABANNE

6236 ENRIGHT

5355 MINERVA, $65

SUBURBAN

APARTMENTS—FURNISHED 112

NORTH

SOUTH

RENT REDUCED

APARTMENTS—FURNISHED 112

AVAILABLE APARTMENTS

3 Rooms and Bath

$99.75 to $106.25

AUDUBON PARK

APARTMENTS

934 HAMILTON

RAND APARTMENTS

Opposite Washington U.

APARTMENT BUILDING

$11 and $12 Weekly

Save Almost One-Third the Cost Order Your Want Ad for 7 Days

APARTMENTS—FURNISHED 112

WEST

SUBURBAN

FLATS FOR RENT—UNFURN. 113

NORTH

NORTHWEST

SOUTH

SOUTHWEST

WEST

FLATS FOR RENT—FURNISH. 114

HOUSES FOR RENT—UNFURN. 115

NORTHWEST

SOUTHWEST

WEST

HOUSES FOR RENT—FURN. 116

SUBURBAN PROP.—UNFURN. 117

AFFTON

BEL-NOR

CLAYTON

AIR CONDITIONED

Gladys Manion PA 1-4755

EAST SIDE

SUBURBAN PROP.—UNFURN. 117

FERGUSON

HIGH RIDGE

JENNINGS

LEMAY

OVERLAND

PAGEDALE

RICHMOND HEIGHTS

UNIVERSITY CITY

DE LUXE APARTMENTS

WEBSTER GROVES

SUBURBAN—FURNISHED 118

Gladys Manion PA 1-4755

FOR RENT FOR COLORED 119

Lovejoy—Enright Apts.

BUSINESS AND INDUSTRIAL PROPERTY FOR RENT 120

CENTRAL

BAIN & WHYMAN

NORTH

NORTHWEST

SOUTH

SHOP AND OFFICE

SIDNEY-IOWA, S.E. Corner

SOUTHWEST

WEST

OFFICE SPACE

SUBURBAN

STORE FOR LEASE

OFFICE SPACE 121

6635 DELMAR

Order Your Want Ad for 7 Days

OFFICE SPACE 121

GARAGES FOR RENT 122

PROP. OUT OF CITY—RENT 124

WANTED TO RENT 125

RESORTS FOR RENT 127

RESORTS FOR RENT

REAL ESTATE SALES

DEEDS OF TRUST FOR SALE 140

DEEDS OF TRUST WANTED 141

NEED CASH?

LOANS ON REAL ESTATE 142

MONEY MONEY MONEY

GILPIN CO.

PRIVATE MONEY

Roos-Esslinger & Co.

LOANS ON REAL ESTATE 142

AMPLE funds available for first and second deeds of trust. 30 months to 15 years.
MANDEL HAFFNER, Inc. 6331 Easton, EV 1-1280

"SEE US"—BRINKOP—MONEY Any amount; low rates; pay-off privileges; quick action; also building loans.
CHRISTIAN BRINKOP R.E. CO. 3621 S. Grand PR 2-3040

MONEY TO LOAN: $2500 to $7500 on 1st deeds, current rates. THOMPSON RLTY. PA 7-0141.

WANT to finance or refinance your home? Call NORMAN A. GEORGE, FL 1-6333

100% G. I. LOANS Modern Mortgages, Inc. MO 4-2207

12-YEAR loans, 2nd deeds trust. A. G. Giles, FO 7-5575, PA 1-7339

FOR ALL REAL ESTATE LOANS FRANK H. BROWN R. E. ST 1-0100

WE Finance 1st and 2nd Deeds. H. Feigenbaum CE 1-6572

MONEY WANTED 143

CURRENT DIVIDEND
Highest in St. Louis
INSURED UP TO $10,000
SAVE BY MAIL
NORTHWESTERN
SAVINGS & LOAN ASS'N
5508 Natural Bridge EV 2-5336

Established Company
Urgently in need of additional capital; your investment will be sound and secured; a large expansion program already designed will earn quite a large sum in return; on the capital investment will pay 8 per cent; money needed only for a period of 18 months; an opportunity for you and a great help for us. Box E-306, Post-Dispatch.

NEED MONEY for new enterprise, 6 pct. for 5 years. Box E-388, P-D

1ST DEEDS of trust, 6% interest. Thos. J. Johnson Co. HU 1-2600

REAL ESTATE SERVICE 144

CALL
FOR SALES APPRAISAL
Will List or Make Cash Offer
Jos. C. Rengel PR 2-9543

SINCE 1892
Complete Real Estate Service
Real Estate Counselors
STIFEL
224 N. Fourth st. 6394 Delmar bl.

SUBURBAN PROP. FOR SALE 145

CLAYTON

OPEN SUNDAY 2 TO 5
7451 Bland dr., 6 rooms, brick residence; 3 bedrooms, gas heat, large lot, close to everything, Lady Lourdes Parish, 7400 Forsyth, turn south on Bland one block $17,500

DOLAN CO.
MI 5-2610 Realtors 6401 Manchester

8108 UNIVERSITY DR.
OPEN TODAY AFTER 1 O'CLOCK
4 bedrooms, 2 baths; den, screened porch.
CORNET & ZEIBIG, Inc.
37 North Meramec PA 1-4560

CALL PA 7-7500 LIST WITH JECMEN & SON REALTY CO.

CASH buyers for results. LEDERER, Realtor. PA 1-0863

CRESTWOOD

JUST COMPLETED
837 Diversey, ½ block south of Big Bend; 5 large rooms, completely decorated; beautiful kitchen; garbage disposal, attic fan; spacious wooded lot; open today, Saturday, Sunday 'til 8.
Melvin C. Karr, builder WO 2-7851

SAPPINGTON RD.: 124-ft. frontage, approximately 180 ft. deep; electric, water, phone, gas sewers; $50 ft. Owner, HU 1-9521.

DUPLEX: 4 large rooms, plus bath; all utilities furnished; adults only. Call PA 5-3210.

CREVE COEUR

PRACTICALLY new 2-bedrom ranch house; large porch, full basement; vacant.
NIERMAN YO 5-1252

EAST SIDE

CITY VIEW PLACE
Open 9 A.M. 'til 9 P.M.
$400 down, new FHA 5 plan; 2 or 3 bedrooms; see the Page and Hill home today. Shier-Pierce Builders, Inc. Upton 3-4590, East St. Louis, Ill.

SEE ST. JOSEPH GARDENS
3-bedroom Fleetwood. No down payment G.I., $950 down NON-VET. Display house open daily 10 a.m.-9 p.m. Cahokia, Ill.
Oliver L. Parks Realty Co., Inc.
Authorized National Homes Dealer
Cahokia, Ill. BR 1-1170

ELLISVILLE

No. 2 CLARKSON

KIRKWOOD

ATTRACTIVE CAPE COD frame. Robinson School, near bus. MI 7-2555, CARTER, FL 1-3543

COMPLETE real estate service. P. A. SCHULENBURG VO 3-4424

EMIL A. FUSZNER for Kirkwood and county property. YO 5-3875.

LADUE

1 NASSAU DRIVE
(at McKnight); center hall plan; a large wooded lot, in location of top convenience; air-conditioned; 4 bedrooms, 3 baths (1 bedroom and bath on first floor, ideal as den); maid's room and bath in basement; 2-car attached garage.
Ira E. Berry
PA 5-6166 YO 5-3030

ROMANY PARK
Last 2 luxury ranch homes, in choice Ladue area location now completed; every imaginable convenience for modern living. 9400 Ladue rd. to Dielman rd., ½-mile north to Covington rd., then 3 blocks west to subdivision.
ROSENBLUM CONST. CO.
PA 7-3528 VO 3-5321

NEW LISTING
15 FRONTENAC; nearly new owner-built red brick ranch; 2 bedrooms, bath, plus den; spacious utility room and bath; expansion space 2nd.
LAURA McCARTHY Inc. PA 5-5100

ENFIELD, 14; 3 bedrooms, beautiful rathskeller; lovely landscaping; vacant.
PROTZMANN RLTY. CO. CO 1-4494

11440 CLAYTON RD.
(West of Lindbergh)
Red brick ranch on 1 acre; 2 bedrooms, activity room, 1½ baths. PA 5-0440.
BAYER-RICKHOFF REALTORS

COUNTRY AIRE, 17; 4-bedroom, 3-bath ranch on 2 acres.
MARY POTTER LOVE, PA 7-8150

6 DANFIELD ROAD
Off Litzsinger, west of McKnight; ultramodern ranch-type on imposing acre site; large living room and loggia; 3 bedrooms and 2 baths; very unusual features.
ROBERT E. LYNCH, PA 5-7500

LEMAY

PARK LAWN, 3680; at Green Park; 5-room brick with enclosed porch; nice corner lot.
KRATZ-FISCHER PR 1-4072

TELEGRAPH RD., 1713-15; 4-4 duplex modern, should net $170 per month, 2-car garage; St. Martin of Toures parish.

UNIVERSITY CITY

7252 Northmoor

BURTON & LEE

DOLAN CO.

HOUSES FOR SALE 146

SOUTHWEST

SIEMERS ACRES

HAYWARD

5438 MURDOCH

Walter W. Snider ST 1-3610

HILMER-DUTTON

JAMES L. SCOTT CORP.

LOTS FOR SALE—VACANT 148

Kirkwood—Ranch Lots

BUSINESS AND INDUSTRIAL PROPERTY FOR SALE 149

LEASE OR SELL
4110 OLIVE

INVESTMENT PROPERTY 150

$24,938 Gross! $17,636 Net

REAL ESTATE AVAILABLE FOR COLORED 151

$950 DOWN—VACANT
1236 TEMPLE

Alpha, Inc. FO 1-2361

REAL ESTATE—WTD. TO BUY 153

SELL IT TO US

ACREAGE WTD.

FARMS FOR SALE 159

TO PLACE
FARM LAND
ADS

ALL CASH

I PAY CASH

WRIGHT

TRIGG

AUTOMOBILES
AUTOMOBILES FOR SALE 170

$10 DOWN
CLEAN—CARS—CLEAN
GUARANTEED

$7 Down

ED RIPPY

THOMS PONTIAC

AUTOMOBILES FOR SALE 170 AUTOMOBILES FOR SALE 170

Used Car Bargains
This New Car Trade-In
Is Yours for Only
$445
AT ST. LOUIS COUNTY'S
USED CAR CENTER

'51 Plymouth Club Coupe

NO MATTER WHAT TYPE OF CAR IS YOUR CHOICE, PLYMOUTH, DODGE, FORD, MERCURY, CHEVROLET—WE HAVE IT OR A NEW 1955 PLYMOUTH OR DODGE IS EASY TO OWN AT . . .

METRO MOTORS
LINDBERGH & MANCHESTER RDS.
1085 N. KIRKWOOD RD.
Fastest Growing Dodge-Plymouth Dealer YO. 5-5230

$10 DOWN
CLEAN USED CARS

'50 Olds 4-door	$495
'51 Plymouth 4-door	$445
'54 Pontiac	$1395
'50 Chevrolet	$495
'49 Pontiac	$375
'50 Mercury	$495
'53 Ford	$995
'53 Plymouth	$845
'52 Hudson Hornet	$795
'50 Ford	$495
'51 Olds "98"	$745
'49 Chevrolet	$395
'51 Chevrolet 2-door	$625
'51 Nash	$495
'51 Ford	$645
'48 Mercury club coupe	$195
'50 Hudson	$375
'49 Ford	$245
'49 Oldsmobile	$345
'50 De Soto	$445
'51 Buick	$645
'48 Oldsmobile	$195
'49 Plymouth	$345
'53 Dodge	$895

Simms Oldsmobile
5950 Delmar PA 7-2506
6709 Page VO 3-0950

CONVERTIBLES
'53 BUICK Super; power brakes, Dynaflow, radio, heater, white-walls, etc.
'53 OLDSMOBILE Super "88"; power brakes, Hydra-Matic, radio, heater, white-walls, etc.
'53 De SOTO Firedome, automatic shift, radio, heater, etc.
'52 MERCURY; Mercomatic, radio, heater, white-walls, etc.
All low-mileage, 1-owner; like new in every way!
Have inspected at any new car service department before buying—we'll pay for any corrections! Fully guaranteed; low as $250 down. Bank financing!
For Cleaner Cars, Always See
CYRUS SINCE 1920
3518 Lindell; ½ block east of Grand

NO MONEY DOWN
Finest selection of guaranteed, immaculate, new car trade-ins in St. Louis. All displayed in our large indoor heated showroom. All we ask of you is steady employment and a fair credit record. Long, easy terms if you qualify.
DE SOTO-PLYMOUTH'S
ST. LOUIS MOTORS
3949 LINDELL OL 2-5210

WE WANT
A USED CAR BUYER
NO MONEY
If Qualified
Needed to buy a quality used car
TERMS AS YOU LIKE THEM
We Do Our Own Financing
B & H AUTO SALES
4962 Natural Bridge EV 5-5700

Good Transportation
Going Cheap,
While They Last
'41 De Soto, $40; '41 Ford, $45; '46 Dodge, $95; '49 Nash, $95; '47 Plymouth, $125; '48 Chrysler club coupe, $175. All of these are clean, solid cars. KIRKPATRICK, 2830 Gravois, PR 6-4573.

NEW CAR TRADES
No money down if you qualify.
DICKERSON
Authorized Lincoln-Mercury Dealer
6116 Natural Bridge EV 2-2394

CHEAPIES
'47 Pontiacs, 2; '46 Chrysler; '41 Fords, 2; '40 Chevrolets, 2; '38 Olds. All of these cars will drive out; only $15 down, if you qualify. BEACHAM, 2926 Gravois, PR 2-5053.

BUICK, '53 4-door; a beautiful power steering, power brakes, radio, heater; fully equipped; low mileage. Trade.
McKELVEY
OLDSMOBILE
145 S. Florissant, Ferguson
VI 7-1900

BUICKS
Always a nice selection of late models reasonably priced.
McDANIELS
4850 Natural Bridge CO 1-9933

KUHS BUICK
A large selection of fine cars at all times. Our guarantee—35 years' satisfaction. Open weekday eves.
KUHS BUICK
2837 N. Grand FR 1-2904

BUICK '55 4-door, super Rivieria 3-tone green, power-steering and many other extras; used less than 4 months by manager of General Motor's Division; only $2900. FL 2-0538, 5619 Finkman.

BUICK, '51 SPECIAL; VERY CLEAN, A NICE FAMILY CAR, SHARP, $10 DOWN, $9.50 WEEK; 18 MONTHS. GLOBE, 3157 GRAVOIS.

BUICK '53 super Riviera hardtop, 2-tone green, fully equipped, Dynaflow; private party; bought new, $1495. FL 3-2909. 6142 Morganford rd.

BUICK, 1948 convertible; fully equipped; very clean; $259, or best offer; PR 3-5996, 3135 Oregon.

BUICK, 1953 super 4-door Riviera; fully equipped, 23,000 miles; $1400. Private. FO 7-3922. JE 5-4834.

BUICK, '50 2-door; radio, heater, dynaflow, $45 down. UNIVERSAL, 2656 Gravois.

BUICK, '38; original Hydra-Matic; collectors' item. ST 1-5546.

BUICK, '42; drive it home; $50 cash. KLINK, 2213 S. Grand.

CADILLAC, 1952 "60" Special Fleetwood 4-door sedan; shiny original black finish; neat pleated gray interior; power steering; perfect white walls; radio, heater and Hydra-Matic; electric window and seat; smooth, graceful lines. A marvelous buy at $1995.
LINDBURG CADILLAC
4100 Sarah at Laclede. JE 1-6402

1949 CADILLAC 4-DOOR "62" Original throughout; excellent condition; fully equipped; lifetime guarantee; name your own terms; $945.
CLAYTON MOTORS
8455 MARYLAND PA 7-2200

'53 Coupe DeVille
Cadillac; powering steering, etc.; new car showroom appearance.
MISSOURI AUTO SALES
5922 Natural Bridge. EV 5-4144

CADILLAC, '51 62 sedan; very beautiful, light gray body; dark gray top; clean interior; white walls; Hydra-Matic; radio with rear speaker; $1360. 1614 Parsons, East St. Louis, Upton 3-6121

CADILLAC, series 62, 4-door, 5-passenger, 1947 model; mechanically perfect, excellent paint job, good tires, very little mileage, original owner; bargain. Phone PA 7-3510.

CADILLAC, 1950 "62"; black, white-wall tires, radio, heater, electric windows and seats; 1-owner car, perfect; $1475. No. 5 Scarsdale Lane, Richmond Heights. WO 1-6018.

CADILLAC, '53 convertible; wire wheels, white-walls, power steering; $2350. OL 2-1922, 8 to 5.

CADILLAC, 52-62 sedan; A1 condition. Private owner. HA 7-6387.

'50 CHEVROLET
Sedan; Radio; Heater,
$485
GUARANTEED BEFORE & AFTER
GATEWAY
St. Louis' Oldest De Soto Dealer
7th and RUSSELL
PR 1-0990 PR 6-0193

CHEVROLET, '51 2-door; runs A1; $550. KLINK, 2213 S. Grand.

"MOKE" EPSTEIN
CHEVROLET
1951 and '52 Chevrolets; 2-doors, 4-doors, club coupes; your choice of colors; most have new seat covers, radios and heaters. $695 to $895. GMAC financing.
6543 Easton at Ogden
CO 1-7500

'49 Chev., $100 Dn.
Fleetline 2-door; a new car trade-in; A1 condition throughout.
FELD
3 BIG USED CAR LOTS
7700 MANCHESTER MI 5-4358
6951 MANCHESTER MI 5-5782
7228 MANCHESTER MI 7-4474

Chevrolet
Station Wagons
2 '53 Chevrolet Handyman, $1295
1 '54 Chevrolet Handyman, $1595
SUBURBAN FORD
Manchester at Kirkwood YO 5-2580

'53 Chevrolet, $1195
Four-door station wagon; factory equipped; standard transmission; excellent condition throughout.
WEBER CHEVROLET
4035 LINDELL JE 1-2503

CHEVROLET, 1952 4-door; $695, easy payments; bank rates.
McKELVEY
OLDSMOBILE
145 S. Florissant, Ferguson
VI 7-1900

'49-'50-'51-'52 CHEV.
2-doors, 4-doors; $495 to $995; heaters, radios, seat covers; any body style you want.
JAMES CHEVROLET
3721 S. Grand PR 2-5110

'53 Chev. Bel Air, $1195
4-door; 2-tone blue; radio, heater, standard transmission, matching blue plaid plastic covers; low mileage; 1-owner car.
KRIBS
4162 Natural Bridge OL 2-7929

CHEVROLET '55 Bel Air 2-door; fully equipped; less than 100 miles; tremendous savings; also '55 4-door; trade and your own terms.
Lou Eickel Motors, Inc.
7227 PAGE

'41 Chev. Conv., $95
Good body. Also '49 Ford, runs perfect; needs little body work; only $195. Also '40 Buick, looks and runs A1; only $125. Kelly, 2254 S. Vandeventer, PR 6-1849.

CHEVROLET, '54 Belair 4-door; perfect throughout; loaded with accessories; $1495; $195 down; easy terms.
Jim Endicott Chevrolet
220 W. Lockwood WO 2-3333

CHEVROLET, '55 V-8 Bel-Air type; full leatherette interior; 2-tone; radio, heater; like new; all extras; $1995; private party. PA 5-6669 days.

CHEVROLET, 1955 station wagon, model 210, 4-door, white walls, heater, low mileage, cost over $2900 sell $2475. Glenview 2-7146

CHEVROLET '49; SPOTLESS INSIDE AND OUT, SHARP, $10 DOWN, $6.50 WEKLY. GLOBE, 3157 GRAVOIS, 18 MONTHS.

CHEVROLET, 1955 convertible V-8; power glide, radio, heater; very low mileage; must sacrifice; no trade. TA 1-4137.

CHEVROLET, 1949, 2-door; radio, heater; a real nice car, $395. Mauer, 3321 N. Union, EV 5-1420.

CHEVROLET, '53 sedan; good condition; $695. 2726 Gravois, dealer.

CHEVROLET, '47 tudor; good condition; $160. 2726 Gravois, dealer.

CHEVROLET, '50; like new; real buy. FL 3-0795. 4506 Minnesota.

CHEVROLET, '48 fleetline, radio; white walls; $275. HA 8-4958.

CHEVROLET, '48; good condition; $200. PA 5-0231.

CHEVROLET, '53 Belair sport coupe; equipped. FL 1-1357.

'48 Chrysler, $150 dn.
Town and Country, very clean, low mileage.
PARDUE
5854 Easton EV 1-0397

CHRYSLER, '50 sedan; equipped; $495. KLINK, 2213 S. Grand.

CROSLEY, '48, station wagon; cast block; runs good. VI 7-0618W.

'51 DE SOTO, $1095
Convertible; radio and heater; nice car.
GREBE
Oldest Olds Dealer in St. Louis
3400 S. Kingshighway FL 2-0800

'54 De Soto 4-Door, $1795
Firedome V8; radio, heater; nice blue.
BURNS BUICK
4225 Natural Bridge

DE SOTO, '53 4-door; radio, heater, automatic transmission; 1-owner new car trade-in; $1295.
Goddard Motors
7302 W. Florissant EV 2-6100

$25 DOWN, De Soto 1950 custom 4-door. Radio, heater, clean. MARDEL MOTORS 6658 Gravois

1953 DODGE
4-DOOR SEDAN
1-owner; 10,000-mile car; very clean.
$995
STIVERS
St. Louis' Oldest Lincoln-Mercury Dealer
6631 Olive Street rd. PA 7-0901

'50 DODGE, $295
Wayfarer club coupe; heater; this one will be sold today; no trade.
Chambers Motor Co.
31 YEARS OF FAIR DEALING
5640 Gravois VE 2-3232

'49 DODGE, $295
2-door sedan; radio and heater.
SIDNEY WEBER, Inc.
23RD & LOCUST GA 1-3155

DODGE, '53 4-door sedan, 1 owner, good condition; private. 1313 Walton, FO 7-1522.

DODGE, 1952 black 2-door, radio, heater, A1, $700. 1131 Trampe lane. Turner 6-0962.

DODGE, '52; exceptionally clean; low mileage. $925. WY 1-1738.

DODGE, '48, 4-door custom de luxe, black, very clean, HA 7-5725.

DODGE, '47, coupe; good condition. 1837 Rauschenback.

Ford Specials!
Station Wagons
'54 FORD 4-door, 8-passenger country sedan — $1995
'53 FORD 4-door 8-passenger country squire — $1595
'52 FORD 4-door 8-passenger country squire — $1245
'52 FORD 2-door 6-passenger ranch wagon — $1195
All have radios, heaters and in perfect condition. Make your own terms.
MacCarthy
AUTHORIZED FORD DEALER
6153 DELMAR PA 7-2526
Open Weekdays Till 9 P.M.

FORD, '48 club coupe; radio, heater, good engine, tires and paint. VI 7-4408J.

AUTOMOBILES FOR SALE 170

CURLEY'S • CURLEY'S • CURLEY'S

Today's 55 Models
SPECIALS!

'55 Buick sedan, power steering and brakes, Dyna, radio, heat, 4-way seat $2585
'55 Pontiac; tudor; radio, heater, a new low $2075
'55 Mercury hardtop tu-tone, white wall tires, etc. $2425
'55 Chevrolet, 4-door, tu-tone, etc. $1695

LESS THAN 100 MILES
7373 PAGE CURLEY'S VO 3-6113
CURLEY'S • CURLEY'S • CURLEY'S

'55 FORD THUNDERBIRD
Radio, heater, overdrive, power seat; this car is absolutely like new; only 4000 miles; will sacrifice for $3600.
JOLLY AUTO SALES
4201 W. Natural Bridge

FORD SPECIALS
1 '51 Ford 8 sedan — — $695
1 '52 Ford 8 Tudor — — $995
1 '52 Ford 8 station wagon $1195
4 '53 Ford 8 Tudors — — $1095
3 '54 Ford 8 sedans — — $1295
2 '54 Ford 8 sedans — — $1375
SUBURBAN FORD
Manchester at Kirkwood YO 5-2580

'53 FORD, $1495
COUNTRY SQUIRE
ROLAND EDENS
4111W Natural Bridge JE 3-8824

'52 Ford, $995
Custom V8 4-door; radio, heater; original dove gray; it's sharp.
RIESMEYER FORD
8154 MANCHESTER MI 7-3033

$195 FULL-PRICE SALE
$50 down, '46'-'47's-'48's-'49's. We do our own financing.
JOE SIMPKINS LOT No. 2
5137 EASTON FO 7-0894

'54 FORD CONVERTIBLE
Drafted; must sell; like new; fully equipped; $3000 new, now $1995; financing available. VO 3-3759.

FORD '51 convertible; continental wheel, low mileage; fully equipped. Al Gambill CE 1-7655 or FL 1-1561.

FORD '49 CLUB COUPE; VERY CLEAN, SHARP, $10 DOWN, $7.50 WEEKLY. GLOBE, 3157 GRAVOIS, 18 MONTHS.

FORD, '51 V8 station wagon; real good buy, $695.
GEBHART CHEVROLET
5616 Gravois HU 1-8030

FORD, '52 black convertible. Sunliner; completely equipped, has everything, like new. 3420 Washington, FR 1-9877.

FORD 1953, custom line 2-tone, equipped; like new. WY 1-3476.

FORD, '53; radio, heater; 1 owner. 1272 Hamilton; EV 1-9891.

FORD '47 convertible; call Sat. and Sun. Upton 3-7297.

FORD, '52 4-door; $75 down. UNIVERSAL, 2656 Gravois.

FORD '48, front end damaged, $95. UN 7-1736 after 6. 9901 Lilac.

FORD, '46 convertible, just like new. UN 8-1319.

FORD, '52 V8 sedan; radio, heater, $1095. Al's, 2518 N. Florissant.

FORD, '51 convertible; A1; $625. 2726 Gravois, dealer.

FRAZER '48 Manhattan; overdrive; very clean. ST 1-5546.

HENRY J, 1952 Vagabond 2-door; equipped. MARDEL, 6658 Gravois.

JAGUAR, coupe; XK-120; 1952; private. WO 2-2988.

KAISER, 1951 Manhattan; like new condition; $495.
MISSOURI AUTO SALES
5922 Natural Bridge EV 5-4144

LINCOLN, '52 Capri sedan, black, cream top, whitewall tires, like new, must sell, fully equipped, $1500. CE 1-7010.

MERCURY, '52 Hardtop; fully equipped. See today. $1295.

MURRAY
Authorized MERCURY Dealer
5835 Natural Bridge CO 1-2757

MERCURY, '55 Montclair coupe, few miles, fully equipped, including power steering, power brakes, 4 way seat, and electric window lifts; make offer; will trade and arrange financing. EV 5-6373 or CO 1-4483.

'49 Mercury, $295
Original blue; runs and drives very good; equipped; $15 down, $5 week.
BROWN, 2819 Gravois, PR 2-9587

MERCURY, '50 CLUB; RADIO, HEATER, OVERDRIVE; SHARP; $10 DOWN, $4.50 WEEK. GLOBE, 3157 GRAVOIS (18 MONTHS).

MERCURY, '53 hardtop; 5 nearly-new White-wall tires; runs fine; looks very good. HU 1-0465.

MERCURY, '48 sedan; fully equipped; good motor; $195; trade; $20 monthly. EV 5-2892.

MERCURY, 1953 Monterey; clean; cheap; low mileage. VI 7-5007.

MERCURY, 1950 coach, $395; will finance. Elite, FR 1-2221.

MERCURY, '53 convertible; red, black top, power equipt. EV 3-6526.

'51 NASH, $595
HYDRA-MATIC
The sparkling 2-tone green and grey finish of this luxury 4-door sedan looks like new. Lots of equipment, including Nash famous Weathereye conditioned air heater and defroster, twin beds, foam cushions, white sidewall tires, seat covers, and even genuine Hydra-Matic transmission. This car is in such excellent condition that it carries our 1-year written guarantee.
Missouri's Largest
RIEFLING NASH
OPEN WEEK DAYS UNTIL 9 P.M.
39 Years at 2323 S. Jefferson

'49 Nash, $295
Sedan, very clean, low mileage.
PARDUE
5854 Easton EV 1-0397

NASH, '51 Rambler custom station wagon; radio, heater, overdrive, excellent condition; $550; private. 243 Longview, Kirkwood.

NASH, '50; radio, heater; $35 down. UNIVERSAL, 2656 Gravois.

STAR FIRE CONVERTIBLE
'54 Olds '98', $2995
Beautiful blue and white with blue top; all power; cost $4300; just like new.
TUCKER
OLDS DEALER SINCE 1927
2339 S. GRAND PR 6-5901

OLDS, '54 "98" 4-door; power steering, radio, heater, other extras; looks and runs like new; low down payments; bank rates; save $1400 on this now.
McKELVEY OLDSMOBILE
145 S. Florissant, Ferguson
VI 7-1900

OLDSMOBILE, '50, 88, CLUB COUPE, VERY CLEAN, NICE FAMILY CAR, SHARP; $10 DOWN, $8 WEEK; 18 MONTHS. GLOBE, 3157 GRAVOIS.

OLDSMOBILE, '53 4-door; loaded; low mileage, clean, full power; must sell; sacrifice. GA 1-3210 or FR 1-1257.

OLDSMOBILE, '52 super 88 Holiday, fully equipped, excellent condition, 1 owner; must see to appreciate. WO 2-7224.

OLDSMOBILE, '53, Super 88 2-door; completely equipped; sacrifice; original owner. YO 5-8608.

OLDS, '48 convertible; $95. CADET, 3531 S. Grand. PR 1-3405

OLDSMOBILE, '51, 98, perfect condition; must sell. UN 8-1701.

OLDSMOBILE '48, runs good; body good. PR 6-4123 after 6 p.m.

PACKARD, '50 2-door; radio, heater, excellent condition, $475. Mauer, 3321 N. Union. EV 5-1420.

PACKARD, 1940, 4-door sedan; A1 condition. WY 2-0172.

PACKARD, '47 sedan; clean; radio, heater; $85. MI 7-3118.

TAKE OVER NOTE
'52 Plymouth 2-tone sedan; looks and drives like new; balance $592.45 payments $30.71 month with good credit. 7124 Manchester, Maplewood. ST 1-9793.

$400 TRADE-IN
ON A
1955 PLYMOUTH
For any pre-war model car that will drive in on our lot.
We need these cars for our Mexican buyers. Bring title and wife, and drive Plymouth home.
Kirkwood Motors
Plymouth Center of the Nation
S.E. Cor. 10800 Manchester
AT LINDBERGH
YO 5-1204 Open Mon.-Sat. Till 10

'53 PLYMOUTH 4-DOOR
Cranbrook, auto transmission, good condition, $995; terms arranged. Eve. & Sun., WO 1-3978. Weekdays MA 1-1950, Mr. Reifeiss.

PLYMOUTH, '53 Suburban; one owner; clean; $955.
GEBHART CHEVROLET
5616 Gravois HU 1-8030

PLYMOUTH, 1954 4-door Savoy, highdrive, power steering, fully equipped, 1 owner, FL 3-7089.

PLYMOUTH, '51 Cranbrook club coupe; excellent condition; private. 4858 Natural Bridge. EV 2-0728.

PLYMOUTH, '40, 1 owner car 35,000 actual miles. Radio, heater. $125. 5220 Waterman.

PLYMOUTH, '51 sedan; priced low for quick sale; $450. KLINK, 2213 S. Grand.

PLYMOUTHS, ex-taxicabs; 1949-1952, all for $650. JE 5-1837, dealer.

PLYMOUTH, '52 club coupe; perfect; 15,000 miles. WO 1-3141.

PLYMOUTH, '51 coupe; perfect; $550. 5034A Christy. HU 1-5618

PLYMOUTH, 1953 sedan; like new; take older car. WY 1-3294.

PLYMOUTH, '52 2-door; very clean. 4750a Alabama, PL 2-5477

PLYMOUTH '53; needs little work, $653. 4399 Easton JE 3-0253

PLYMOUTH, '48 convertible; runs good; $150. 3220 N. Eleventh.

'52 PONTIAC
Chieftain de luxe 4-door "8", an immaculate automobile in and out; owned by local resident and bought new at CHRIS CHRISTEN PONTIAC; complete with Hydra-Matic, radio, heater, directional signal, clock and stunning 2-tone color. Today's price only
$595
TO FINANCE
here Customers Send Their Friends
Chris Christen Pontiac
Where Customers Send Their Friends
6171 Natural Bridge EV 3-5000

'53 PONTIAC, $1195
Chieftain de luxe 4-door Hydra-Matic 8. Radio, heater. Only $395 down, $10 week, 24 months.
SAFE, FREE DRIVING LESSONS
McMahon
4120 Gravois Pontiac MO 4-4104

Pontiacs
We have a nice selection of clean one-owner cars. G.M.A.C. financing, and guaranteed.
Davis Pontiac
2540 N. GRAND

'50 PONTIAC, $545
Club coupe; radio, heater; standard transmission; real clean.
GILBERT BUICK
3500 GRAVOIS PR [illegible]

'54 Pontiac, $1895
Radio, heater, 2-tone finish, power steering and power brakes.
PARDUE
5854 Easton EV 1-[illegible]

'46 PONTIAC 6
2-door, radio, heater, good 2-tone paint; runs good. $150 or best offer. Might trade. VO 2-7[illegible]

PONTIAC; '51 station wagon; exceptionally clean; good upholstery, paint; extra snow tires; mechanically perfect; $925. PR 2-6866.

PONTIAC, '50 hardtop convertible; beautiful 2-tone; extras; $75.
GEBHART CHEVROLET
5616 Gravois HU 1-8030

PONTIAC, '52 Catalina; radio, heater, Hydra-Matic, 2-tone. MARDEL MOTOR, 6658 Gravois.

PONTIAC, '51; 2-door sedan; excellent condition; reasonable. PR 1-7071.

PONTIAC, '49 Silver Streak 8; private owner, $375. EV 5-6761.

1951 STUDEBAKER, $445
V-8 4-door; radio, heater, automatic transmission; 75 others to choose from.
Open Weekdays Till 10 P.M.
Ben Stepman Studebaker
5800 Delmar PA 6-0777

1953 Studebaker, $1095
Champion sedan; original and clean throughout; guaranteed; bank rates.
BEN LINDENBUSCH
PL 2-3300 3300 S. Kingshighway

'50 STUDEBAKER, $345
Starlite coupe; radio, heater, overdrive; 75 others to choose from.
Open Weekdays Till 10 P.M.
Ben Stepman Studebaker
5800 Delmar PA 6-0777

STUDEBAKERS (3) 1952 Champions; 2 doors; fully equipped, $695.
McClintock Motor Sales
7434 MANCHESTER MI 5-9000

'50 Studebaker, $295
Clean and sharp; A1 mechanically; equipped; $15 down, $5 week.
BROWN, 2819 Gravois, PR 2-9587

STUDEBAKER, '50 CLUB COUPE; CLEAN, VERY SHARP; $10 DOWN, $6.50 WEEK. ANDY BURGER, 3644 S. GRAND (18 MONTHS).

STUDEBAKER; '48; best offer takes. 7038 Plateau av. MI 5-3104

WILLYS station wagon, '47; good condition. 727 N. Euclid.

WILLYS, '53 Lark; very clean; 12,000 miles. UN 7-9642.

1955 MODELS; any make; big discount; less than 100 miles; also many new-car one-owner trade-ins.
JOS. NESSER MOTORS
6536 Chippewa FL 1-6300

MOTOR SALES gigantic used car bargain carnival. 4200 Lindell.

STOCK CAR: '39 Ford with '48 Mercury motor. TR 2-7942.

FOREIGN CARS 170A

AUSTIN-HEALEY, 1954; louver hood; many extras. EV 2-1428.

HILLMAN MINX convertible, real sporty car, 32 miles per gal.; cheap transportation. WO 1-2632.

AUTOMOBILES WANTED 171

BEFORE YOU SELL
SEE
VINCEL
St. Louis' Oldest PONTIAC Dealer
3291 S. Kingshighway FL 1-3291

KUGMAN
WILL PAY OFF YOUR PRESENT MORTGAGE AND GIVE YOU THE CASH DIFFERENCE. TRANSACTION COMPLETED IN TWO MINUTES.
4301 Washington OL 2-6752

WE PAY TOP PRICES
WE PAY TOP PRICES CASH OR WILL SELL YOUR CAR AT NO COST TO YOU
J.C. AUFFENBERG. Inc.
820 N. KINGSHIGHWAY
1½ BLOCKS NORTH OF DELMAR

$100 AND UP for used wreck burned autos, metals, etc. Security Iron Metal Co. GA 1-0694.

ALL AUTOS BOUGHT
We need them. Klink, 2213 S. Grand.

CARS WANTED, any make, model, condition; we pay high cash prices. Beacham Motor Sales, 2926 Gravois. PR 2-5053.

CARS, trucks for wrecking; iron, metals. Ollie, HA 7-1880.

WE NEED used cars, '49s to '54s. Northside Mtrs., 4232 Nat'l Bridge

AUTO PAINTING, REPAIRING 172

REMANUFACTURED Engines, $124
NIXON BROS., INC.
2525 Kienlen EV 1-1594

AUTO PAINTING, REPAIRING 172

MOTORS EXCHANGED
Why Fix It? — Exchange It!
No Money Down
Phone CO 1-2213
Motor Exchange
4718 Natural Bridge

MOTOR OVERHAUL, popular cars, $45, includes rings, gaskets, labor, oil grind valves, clean carbon, tune. CARSON AUTO SALES & SERVICE Established 20 years in S. St. Louis 3405 S. Kingshighway FL 2-1579

TRUCKS, TRACTORS, TRAILERS 173

"MOKE" EPSTEIN
CHEVROLET
'53 CHEVROLET ¾-TON PICK-UP; radio and heater; good tires; excellent condition — — $795
'51 CHEVROLET SEDAN DELIVERY; light green; good condition throughout — — — $595
6543 EASTON AT OGDEN
33 YEARS IN WELLSTON

FORD, '54 250 utility pickup.
'53 GMC dump, 2-speed.
'51 Int. L 195 tractor, 2-speed.
'52 White 3022 PLT tractor.
'51 White WC 2264 tandem tractor.
VANDEVENTER AUTO SALES
717 S. VANDEVENTER

BARNEY'S FOR TRUCKS
1940 to '54 models. All body types.
BARNEY'S 4415 MANCHESTER

CHEVROLET, 1954 tractor truck; 2-ton; 2 speed axle; 137 in. wheel base. See Sat. or Sunday. Neff, 3641 Bates.

CHEVROLET, 1953, L.W.B., 2-speed axle, ready to roll, clean, $1095. Pioneer Auto Sales, MI 5-4544, 7812 Manchester.

DODGE, 1946; ½-ton panel; runs good; cheap. Standard Station, 1634 Tower Grove.

DODGE, '52 1-ton route van, $825.
INTERNATIONAL HARVESTER
3201 N. Broadway CH 1-0105

DODGE, '41 dump; new paint; 6x8 body; cab shield. MI 7-3118.

FLOAT tandem, pull behind truck, like new; $700. HA 7-6572.

1952 FORD F-8
Road tractor; fully equipped; will guarantee buyer a full year contract.
BARRETT WEBER
TRUCK DEPARTMENT
3330 S. Kingshighway FL 2-7006

FORD, '53 C-750; cab over engine tractor; like new, fully equipped; we will guarantee buyer a full 1-year contract. BARRETT WEBER, Inc., Truck Dept., 3330 S. Kingshighway, FL 2-7006.

1953 FORDSON Tractor with blade, $950. 1608 N. Warson rd., 1½ blocks south of Page.

FORD, '51; 1-ton; stake body; good condition; $500. GA 1-0615.

HILIFT H.D.-5, tandem float, tag-along and service pickup, ¾-ton, with pumps and tools; a real buy. HA 8-3738.

CEMENT TRUCK; SMITH MIXER; FORD TRUCK; EV 1-6393, PA 7-8579.

GMC, 1952 truck tractors, series No. 630 with 426 cu. in. engines, completely equipped and in A1 condition. Mr. Hunter, PA 7-3502.

LOWBOY Freuhauf tandem, portable winch; $1500. MI 7-3118.

REO, '48 dump truck, 1½-ton; hoist in good shape. UN 7-9642.

STUDEBAKER, 1953, 1½-ton stake body; perfect condition. Applegate Appliance Co., Fortieth and Waverly, East St. Louis; Upton 4-2277.

75 TRUCKS, ½ TO 20-TON
ALSO SEMI-TRAILERS. ARTHUR or MORRIS, 4169 MANCHESTER.

2-WHEEL trailer, 4 ft. sides, good condition, $35. Harvey's Standard Service, 717 Chouteau, GA 1-3063

TRUCKS, TRACTORS, TRAILERS WANTED 174

Used Trucks Wtd.
Any size or description; top prices paid; bring your title.
BARRETT WEBER
Truck Department
3330 S. Kingshighway FL 2-7006

ALWAYS top prices for used trucks, any make, model, side. ATLAS, 6512 Easton, EV 5-2941.

WE BUY TRUCKS, ½- TO 20-TON
ALSO SEMI-TRAILERS
4169 MANCHESTER FR 1-2104

SHOP the rest, then sell your truck to the best. Arno, 1915 N. 9th.

AUTOS & TRUCKS FOR RENT 177

FOR HIRE; van type truck; with or without driver. HA 7-5921.

AUTO TRAILERS, MOBILE HOMES 180

TAKE THE LANDLORD OFF YOUR PAYROLL
OWN A MOBILE HOME
GRASK
A CONSTANTLY CHANGING INVENTORY OF SELECT [illegible]
LOCATIONS AT
[illegible] Olive Street rd. [illegible]
[illegible] and Missouri, East St. Louis [illegible]
Open Every Day and Evening

SAVE $ SAVE $ SAVE
The day of high prices is over. See our largest selection.
[illegible]
[illegible] trailers reduced to [illegible]
[illegible]
ALDERSON TRAILER SALES
7758 Olive St. rd. at Highway 340

A BETTER BUY
NORTHSIDE
SPARTAN SALES
5901 Natural Bridge
EV 2-1394

Midway Trailer Sales
PONTIAC, DETROITER, MERCURY, HART, GLOBEMASTER, SPORTSMAN, TRAVELHOME up to '51; insurance; trailer parts; accessories; equalizer hitches. 8322 State St., East St. Louis, Ill., Drexel 3-0285.

MEPHAM
¼ DOWN, BANK RATES
UP TO 5 YEARS TO PAY
GLIDER, ANDERSON, ZIMMER
NEW MOON RITZ-CRAFT
10500 HIGHWAY 66 YO 5-3816

FRANKLIN TRAILER SALES
SEE US AND SAVE
SPRING CLEANUP SALE
BIG BARGAINS GALORE
WE MEAN BUSINESS
BUDGET PLAN, BANK FINANCES
NEW, USED, DISCOUNT PRICES
LAMBERT FIELD AND HWY. 66

HUB TRAILER CO.
New, used insurance
Parts Repair
10501 U.S. H'way. 66 at Lindbergh
YO 5-6600

CLOUSS TRAILERS
LARGEST SELECTION; LOWER PRICES.
6801 Olive St., Hwy 340, PA 5-4339

FORSHEY TRAILER SALES
COLONIAL, ELCAR, DUO, STAR, KOZY, NATIONAL
6927 OLIVE ST. RD., PA 1-0270

WHY BUY A USED TRAILER? Come in and see this 1955 32-ft. 2-bedroom beauty, $2795.
ALDERSON TRAILER SALES
7758 OLIVE STREET RD.

NEW MOON—45-FT.
'54 model; lived in 5 months; cost $6500, sacrifice $5000; can be seen 5050 Arsenal, Lot 29.

E. C. DUNNE TR. COACHES
Smoker, Howard, Vindale, Safeway. 7905 Watson rd. Hy. 66. WO 1-6155

SAVE, get more for less; see AMERICAN TRAVELO VAGABOND
Large Selection of Used Trailers
Accessories, Service Insurance
Geo. Wilson Trailer Coaches
5785 Natural Bridge EV 1-4388

Appler Trailer Sales
10250 Highway 66. YO 5-6811

ELCAR, '50 27-ft. modern; $1300. Tip Top Trailer Court, Robertson, Mo., off Lindbergh.

1954 KIT; 40 ft.; clean; 2-bedrooms; latex paint interior; reasonable. Must sell. TA 2-0328.

HOUSE TRAILER to highest bidder. 5901 St. Louis.

'54, 28', aluminum, sleeps 4, modern, $2300, best offer. FL 2-0881.

3-ROOM 27-ft. trailer; good condition; make offer. TA 1-0200.

REAL BARGAINS; Schult 3 rooms, less than $1000. Adams, 3-4753J

AUTO TRAILER, MOBILE HOME WANTED 181

CASH FOR YOUR TRAILER
FRANKLIN TRAILER SALES
PHONE PERSHING 1-0444
Lambert Field and Highway 66

WANTED, to trade 1955 Chevrolet cars and trucks for house trailers, especially 2-bedroom trailers. Borrenpohl Chevrolet Co., Freeburg, Ill. Phone 128.

Batteries, Bodies, Parts, Tires 183

BATTERIES, $4.95 exchange; guaranteed. 9550 St. Charles Rock rd.

THINGS FOR SALE

ANIMALS, LIVESTOCK 200

SMALL herd registered polled Hereford cows, heifers; also 2 complete western saddles; must sell; farm sold. Glimpse O' Glory, Pevely, Mo., Grover 9-5262.

DOGS—CATS 207

BARGAIN PRICE PUPS
Schnauzers, AKC, $30; Chows $37.50; Collies, AKC, $20; Fox Terriers, $10; Collie Sheps, $10; Cockers, $15; Scotties, $25; Beagles, $10; Siamese Kittens, $15; Daschund type, $6; many others. National, 3103 Olive.

BABY COLLIES, sable, white, thoroughbreds, 5 weeks old, wormed. 6504 Woodrow after 1:30 p.m.

DOGS—CATS 202

DOG SHOW
MAY 21st and 22nd
Francis Field, Washington University; all breeds and obedience entries; closed Monday May 9th.
HOTEL KINGS-WAY
FO 1-1800

VISIT SPRY FARMS
"The Home of Thoroughbreds" for a really nice dog or puppy; over 20 breeds on display. 6180 Delmar.

REMEMBER MOM
with a SPRY FARMS PUPPY on MOTHER'S DAY

BASENJI pups, 5 months, A.K.C., $50. HA 8-3182.

BABY COLLIES, sable, white, thoroughbreds, 5 weeks old, wormed. EV 5-5708 after 1:30 p.m.

BOXER PUPPIES
A.K.C. Registered; Fawns, Males, 9 weeks.
SPRY FARMS 6180 DELMAR

BOXER pups; 5 weeks A.K.C.; fawns and brindles, males and females; surprise Mom with one of these. MI 7-1328.

BOXER pups, A.K.C., registered; fawn; black mask. HU 1-5682.

BOXER pups, A.K.C., 3 months, flashy fawns, stud. ST 1-7225.

CHIHUAHUA PUPPIES, little beauties. CH 1-3362.

COCKER SPENIEL PUPPIES
Buffs, Reds, Blondes, Blacks, Particolor; all A.K.C. Registered.
SPRY FARMS 6180 DELMAR

COCKER PUPPIES, A.K.C. registered, inoculated, wormed. Sat. and Sun. or eves., after 6. 7916 Page, Vinita ter., PA 1-7956.

COLLIE, A.K.C., good stud, sable and white, HA 9-0140.

DACHSHUND PUPPIES
A.K.C. Registered; Black and Tan; also Gorgeous Reds; 9 and 10 weeks.
SPRY FARMS 6180 DELMAR

ENGLISH BULL DOG PUPPIES
A.K.C. Registered; Brindle and White; 2 months; outstanding.
SPRY FARMS 6180 DELMAR

ESKIMO SPITZ PUPPIES
Snow White, 8 Weeks; Excellent Specimens.
SPRY FARMS 6180 DELMAR

FOX TERRIER PUPPIES
Both Toys and Small Type, from 8 weeks. See These.
SPRY FARMS 6180 DELMAR

FOX TERRIER, tiny toy pups, $25. 4328 Carson, HA 8-3841.

GERMAN Shepherd pups, AKC registered, blueblood, 6 weeks; house broke; reasonable. HA 8-4931.

TOY PEKINESE AND TOY PUG PUPPIES
all A.K.C. registered, from 8 weeks
SPRY FARMS 6180 DELMAR

PEKINGESE, registered toy puppies, stud service. WOLZ, FL 1-6570.

PEKINGESE, toy, healthy puppies. A.K.C. TW 2-8714.

PUPS weaned, wormed, inoculated; new arrivals every day, many highly bred Schipperke's A.K.C.; bargain prices; most all breeds; ship anywhere; also Angora, Persian and Siamese kittens, baby monkeys, hamsters, rabbits, etc. NATIONAL, 3101 Olive.

REGISTERED POINTER PUPS; 8 weeks old; sired by Mustang Village Jake; call Dupo, Illinois 242W

SHETLAND COLLIES
(Commonly termed Toy Collies)
A.K.C. Registered; 10 weeks.
SPRY FARMS 6180 DELMAR

SPRING Puppies. Call VO 3-6569.

TOY CHIHUAHUAS
A.K.C. Registered; Fawns; Black, White, Chocolate.
SPRY FARMS 6180 DELMAR

WEIMARANER; male; top bloodlines; 13 months old; elementary obedience training, shows excellent promise for field training; will sacrifice for $250. Earl E. Schmadel, 1430 Lant Circle, Evansville, Ind.

DOGS AND CATS WANTED 203

WANTED Bostons, Pugs, etc., puppies or grown. J. Wick, Rt. 2, Box 464, Imperial, Mo. HO 7-2255

POULTRY AND SUPPLIES 209

BABY CHICKS The Year Around. ATLAS, 2651 Chouteau. PR 6-3311

BIRDS FOR SALE 211

FOR MOM!!
on MOTHER'S DAY
Give a SPRY FARM GUARANTEED CANARY SONGSTER or BABY SHELL PARRAKEET. Both specially priced for the occasion. New cage and supplies. Visit Us.
SPRY FARMS 6180 DELMAR

$1.98 BABY KEETS $1.98
All colors; hundreds to select from. Cages, $2.49. National, 3103 Olive.

CANARIES, PARROTS, Parakeets; cages, supplies. Visit or write National, 3101 Olive. Ship anywhere.

PARAKEETS, all colors; fine for Mother's day. IV 7-3738, toll free.

PARAKEETS, baby ones, $2 and up; all kinds. MI 7-2123.

[illegible]

Tropical Fish and Aquariums 213

THE ST. LOUIS AQUARIUM, [illegible] Page, [illegible]; SPECIALS; this weekend only, small Angels and Bettas, etc.; hours 9-9 week days, 12 noon to 6 p.m. Sunday.

AIR-CONDITIONING EQUIPMENT FANS—WINDOW FANS 214

RENT
AIR CONDITIONERS
LOWEST RATES. VE 2-[illegible]
[illegible] 5401 HAMPTON

NEW ¾-TON, $169.95
Brandis, 2229 S. 2nd. CE 1-4944.

AIR CONDITIONERS, '54 RCA ¾ new, $199.95; 1-ton $249.95. 1732 Pine. MA 1-1307

AIR CONDITIONERS, RCA ¾-ton brand new '54, $175; big cash discount on '55 models; large trade-in allowance on any appliance. Simpkins, 6172 Delmar, PA 5-1016. Open till 9.

AIR CONDITIONER, large Remington, 1½-ton blond mahogany, 110 volt plug-in; easy cool a small house; used 3 months; original cost $600, sacrifice for $195. VI 7-4499R.

AIR-CONDITIONER, "Fedders"; original price $219, balance due $88.54; repossessed, A1 condition; easy terms. Specialty, 820 Franklin. Open nights.

AIR CONDITIONER, 3-ton Chrysler, package unit, water cooled, 3-phase motor, $395; 5-ton Gemco, $195. PR 1-8053.

AIR CONDITIONERS; new '55, big savings. 1732 Pine, MA 1-1307.

AIR-CONDITIONERS (4), $125, $100; two $85 each. MI 7-0478.

1954 and '55 models RCA, Philco and others; save $$s. Cordes, 5253 Natural Bridge, EV 3-1606.

CURTIS air-conditioning units, 5-ton capacity; 3 used available. OL 2-4800, Mr. Shockley.

EXHAUST fan; 36-in.; practically new; sacrifice. FR 1-1572.

FANS, 5, oscillating; 12-16" for DC current only; A1 condition. Standard Service, 717 Chouteau GA 1-3063.

FRIGIDAIRE, latest 1955 twin compression models; carload dealer. 7105 Olive, PA 5-9985.

ROOM COOLERS; ¾ h.p., used, in good condition; good buy. Air Guard, 3039 Olive, FR 1-2992.

FANS, new Emerson 24" DC air circulators; sacrifice. FO 1-1725.

WINDOW FANS, 20", $23.50; parts, motors. 4619 Easton, FO 1-3405.

WINDOW fans, 20"; list $39.95; sacrifice $24.95. 1427 Franklin.

LIMITED quantity, 1955 Fedders de luxe, $199.95; was $329; easy terms. Reel, 4910 Natural Bridge.

AIR-CONDITIONING EQUIPMENT FANS, WINDOW FANS WTD. 214w

AIR-CONDITIONERS WANTED; any condition; cash or in trade on new RCA air-conditioners. 6172 Delmar. PA 5-1016 'till 9.

AIR CONDITIONERS AND FANS, BUY OR TRADE. MA 1-1307.

AIR CONDITIONERS
WE BUY OR TRADE. JE 5-7760.

AIRCRAFT 215

ERCOUPE, 1946; 10 hours since major overhaul aircraft and engine; new tires, new propellers; $1000. See at Smartt Field, St. Charles county, PA 5-4076.

PLANES, new, used; $100 down. Lakeside Airport, Glenview 2-5135

ANTIQUES 217

CHERRY, pine, maple, walnut furniture — mirrors, picture frames, glassware, china. The Gay Victorian in The Log House, Highway 61, Troy, Mo.

GUN COLLECTION; 120 hand guns, Remingtons, Colts, etc. Farmers' Wayside Market, 2 miles west of Gray Summit, Mo., Highways 50 and 66. Open 7 days.

ANTIQUES WANTED 218

CALL WEBER, JE 5-1460
CUT GLASS, PAINTED CHINA
Music boxes, jewelry, guns, furniture. ST 1-1649, Sun. and Eves.

BICYCLES, MOTORCYCLES 221

WE SELL and buy new and used Harley-Davidson motorcycles. We trade. We finance.
Domyan Bros. UP 4-9014
711 S. TENTH, EAST ST. LOUIS

CUSHMAN Eagle scooter, '53; completely overhauled. HE 2-6781.

CUSHMAN SCOOTER, 1948; good condition. IV 7-4303.

BOATS AND MOTORS 223

MERMAID II
50 ft. A.C.F., twin screw, 200 hp. Hall-Scott engines; sleeps 8; hot and cold running water; complete bath between cabins; 110 volt A.C. electricity; stainless steel galley; gas cooking; toilet and lavatory forward; ship to shore radio; now being fitted and a good time to inspect. See at Sioux Yacht Club, Portage des Sioux on Alton Lake. PA 5-4076.

ALUMINUM BOATS, $129.50. Raycycle, 3322 S. Grand. PR 6-4368

ARISTO-CRAFT, 13 ft., Mark 40 Mercury, trailer, life cushions, running lights, extra prop. 3944A Pennsylvania.

COURTESY motor boat examination for Safety by Flotilla 7 U.S. Coast Guard Auxiliary; foot of Nagel st., 7200 south on Broadway Sat., 3 to 6 p.m., Sun. 2 to 5 p.m.

BOATS AND MOTORS 223

STEEL HOUSE BOATS
CRUISERS, RUNABOUTS
See Them Under Construction
Open Sunday
GRAFTON BOAT WORKS
Phone 85 Grafton, Illinois

33' Chris Craft covered dock
24' Steel King demonstrator
24' Chris Craft Express
30' Owens Sedan, bargain
OTHERS
OPEN SUNDAY
GRAFTON BOAT WORKS
Phone 85 Grafton, Illinois

Boats-Motors-Trailers
New and Used. Terms.
Open Mon. through Fri. till 9
YOUR JOHNSON DEALER
"Where Boating Is Not a Sideline"
Rock Hill Boat & Motor
9225 Manchester WO 2-6466

Arkansas Traveler
Aluminum boats; 18 different models from $134.80 and up.
JENNINGS BOAT & MOTOR
6140 West Florissant. EV 2-3900

Boats-Motors-Trailers
NEW AND USED
MERCURY OUTBOARD MOTORS.
Mastercraft Trailers, Paint, Etc.
Immediate Delivery
See Your County Mercury Dealer
G M BOAT CO.
9550 St. Charles Rock Rd.

Quiet Johnson Outboard Motors. Dunphy-Aluma Craft-Feather Craft-Cruisers Inc. Lapstrake Boats. Tee-Nee self-loading boat trailers. Open Tues. and Fri. nights till 9.
RALPH G. SCHMITT & CO.
"Where You Expect the Most, and Get It."
1211 S. Vandeventer JE 1-6941

IMMEDIATE DELIVERY
On 3 to 25 hp.
The new Monterey
14' Yellow Jacket outboard (like an inboard); many others on display. We trade and finance. Open Mon. and Fri. nights till 9.
SCHNEIDER, 4911 NEOSHO

We will finance your boat or motor purchase. Easy terms.
Merchants Loan & Finance Co.
7th & Pine CH 1-0350

BOATS—MOTORS—TRAILERS
BUD'S PLACE
4443 Chippewa PR 1-0816

BOAT, 14' plywood fiberglass 54" beam, 17" transom, 30" deep. EV 1-0689

BOAT, 21' Chris-Craft cruiser, trailer; $2000. Triangle 6-3782.

BOAT, 24 ft. cabin. Sell or swap. TA 1-3686.

CAMPING TRAILER, sleeps 4; $200. HA 8-3083.

CHRIS-CRAFT, 21 express cruiser; $2500. See at Mound City Boat.

EVINRUDE BOATS, TRAILERS
RAYCYCLE
3322 S. Grand PR 6-4568

FISHING MOTOR, 5 h.p. Martin with carrying case; used 10 hours, $95. FL 3-2854.

INBOARD 18 utility, V8, Ford conversion; fibre glassed hull; double glass bottom; foam rubber and plastic upholstery; best offer over $750 before May 15; can be seen at Carl Hemme residence in Hillsboro, Mo.

INBOARD
Century 100 hp., 16-ft.; perfect; $700. VE 2-3921, after 6 p.m.

MERCURY, 10 hp Cruiser, $200.
ST. LOUIS SPORT SALES
2904 Olive JE 5-7100

RIPPLE CRAFT FIBERGLASING AND FIBERGLAS KITS; boat repairs, machining, welding. Midwest Parts & Equipment Co., 1001 Chouteau. CH 1-9436.

RIVER BOAT; 16' flat bottom; with trailer. HA 7-8782.

SELECTION of used motors, $45 up. Schneider Sales, 4911 Neosho.

10 GOOD USED MOTORS, $25 up.
ST. LOUIS SPORT SALES
2904 Olive JE 5-7100

14-FT. Cruiser, 12 h.p. outboard; trailer. 423 Couch. TA 1-7040.

14' [illegible] Craft, 10 h.p. Mercury motor, trailer. WO 1-7842

USED Boats; Guaranteed Motors. Raycycle, 3322 S. Grand, PR 6-4368

BOOKS & PERIODICALS 225

BOOK SALE, 20% to 50% reduction. Dillon's Book Shop, 3558 Olive (at Grand). FR 1-6850.

BUILDING MATERIALS 227

AALCO BARGAINS
USED LUMBER
1 Board or Truck Load
Largest Selection in Midwest
Plumbing—Windows—Doors
Aalco Wrecking & Supply Co
14th & Chouteau CH 1-2500

CEILING TILE; new; cheap. 6300 N. Broadway. 1434 N. Broadway.

DOORS, new, slab, all sizes, mahogany, $9. 1434 N. Broadway.

KNOTTY PINE PANEL, early American design; good quality, only 13½c board ft. 6300 N. Broadway

LOUVER DOORS AND SHUTTERS MAJOR, MI 7-3084.

LUMBER, new; our regular house-building stock for a limited time only, 10c bd. ft., any size. 6300 N. Broadway; EV 5-5350.

LUMBER; new select 2x4s, 5½c run. ft.; 1x8 boards, 6c run. ft. Affton Lumber, Highway 21, Mo.-Pac. RR.

LUMBER; 4x4's and 4x6's; priced for quick disposal. HA 9-1640.

MILLWORK, new windows, doors, frames, etc.; closing out; 50c up. 1434 N. Broadway. CE 1-8136.

NAILS, new, almost all sizes, $8 per 100-lb. keg. 1434 N. Broadway, 6300 N. Broadway.

NEW LUMBER, No. 2 yellow pine, 2x6, other sizes, only 7½c bd. ft. 6300 N. Broadway; EV 5-5351.

TELEGRAPH poles, 4; very good condition; must sell. MA 1-6208.

CAMERAS 229

BROWNIE, box and flash cameras, beginners' darkroom outfits. Avenue Camera Shop, 2306 S. Grand, PR 2-6401.

CAMERAS for Mother's Day; priced from $2.95 up.
JEFFERSON CAMERA SHOP
1915 S. Jefferson

CAMERA, Voightlander, Prominant, with carry case, 1.5 lens. GA 1-9178, Chuck.

LEICA camera, model IIIF Summicron f-5 cm No. 2 lens with leather case and flash attachment never used. CH 1-1306.

LEICA; new 3 F with f1.5 lens; $275. Goodwin, VO 3-5952 after 5.

SLIDE PROJECTOR and tape recorder; reasonable. PR 2-6492.

CAMERAS WANTED 230

CASH for your camera; large display of new and used cameras.
HARPER'S
2818 Sutton, Maplewood MI 5-0270

CAMERA AND EQUIPMENT
ST LOUIS PHOTO, 3400 LINDELL

CLOTHING 231

DRESSES and suits; like new; sizes 12-13-14. EV 2-4121.

FORMAL JACKET; white, double-breasted; all sizes; $3 up. 6210 West Florissant. EV 3-7940.

FARM SUPPLIES FOR SALE 235

AVAILABLE NOW!
Gibson riding tractors and attachments, also Eshelman riding and walking tractors and attachments, see at
DEALERS WANTED
Missouri Farm & Contractor Equipment Co.
8861 Ladue rd. Clayton 24, Mo.
PA 7-5748

FARMALL cub tractor, $475. Geo. Seeger & Sons, HE 2-2031.

FARMALL Super C, $695. E & K Equipment, Imperial, Mo.

M D FARMALL, perfect, $2100. E. R. Goddard, PE 1-0500.

FORD, 1952, like new tractor, with farm equipment. TE 7-3398.

USED garden tractors all kinds, sizes, used lawn mowers. Henzler, 2015 Lemay Ferry. IV 7-5602.

GARDEN & LAWN SUPPLIES 239

GARDEN TRACTOR; Roto-Tiller, A1 shape. 30 Ramey dr., East St. Louis, Ill., near Monks Mound Park, off Route 40. Dickens 4-5592

GARDEN tractor, 1½ h.p. plow, disc, cultivator, $200. HA 8-5241.

Lawn Mowers—Sales, Service 240

POWER MOWER, used Jacobsen, with side units and sulky, 70" width; good condition; $245. MO 4-9456.

POWER MOWER, 30" Mubradt, with seat, perfect condition. WY 1-0848.

LAWN MOWERS; gas, electric; $34.95. Browning, CO 1-9949.

HEATING EQUIPMENT 241

FURNACES
Gas, oil or coal boilers and stokers; new and used, installed, repaired; over 33 years' service. Call
CURRAN PR 2-2000
2772 GRAVOIS

USED gas conversion burner; 22" steel furnace; 100-lb. stoker demonstrator. MI 5-6893.

STOKER; 28" furnace, 1 furnace blower. 3336 Caroline.

HOUSEHOLD GOODS 242

ANNIVERSARY SALE
BARGAINS GALORE
Hide-a-beds, studio couches, pullup and occasional chairs, platform rockers, desks, rugs, lamps, cocktail, lamps and step tables, gas and electric ranges, refrigerators and televisions, breakfast dinette and dining sets, lawn chairs, umbrellas and tables, window fans, many other items too numerous to mention; terms, trade.
SLOAN'S 5619 Delmar
Open Mon. and Fri. nites till 9 p.m.

Balance Due, $385
REPOSSESSION 3-ROOM OUTFIT
Includes bedroom, kitchen, living room, range, refrigerator, TV set; take over payments, $5.50 weekly
REMODELING SALE PRICES
SLASHED ON ALL FURNITURE
MODERN HOME FURN.
1017 FRANKLIN CH 1-1359

3-ROOM OUTFIT, $295
Brand-new furniture, $495 value. $5 down, E-Z terms, free parking.
200 MILES FREE DELIVERY
CROWN FURNITURE CO.
1001 FRANKLIN CH 1-3397
Open Mon., Wed., Thurs., Fri. 9 p.m.

FAMILY BROKE UP
ON SALE TO PUBLIC; 3 rooms furniture, including refrigerator; ask for Lot No. 3114; take over for balance due, $177.57; $5 down delivers; easy terms; open nights.
SPECIALTY FURNITURE
820 FRANKLIN

SMART MONEY
Buys from the warehouse, compare our low overhead prices and be convinced; complete home furnishers; also Mon., Wed., Fri. eves; 7 to 9. Ben Langan Storage Co., 5201 Delmar.

MUST VACATE
ACCOUNT NEW PLAZA PROJECT
SACRIFICE PRICES
EVERYTHING FOR THE HOME
STANDARD FURNITURE
1408 OLIVE

NO DOWN PAYMENT
3-ROOM OUTFIT COMPLETE
Just Take Over Monthly Payments. Used only 30 days—See Lot No. 17. Pay Only $3.95 Per Week.
KOPPEL FURN. CO.
1020 FRANKLIN Open Nights

3-ROOM OUTFIT—$188.44
Repossessed, including lamps and tables; $5 down delivers; $2.50 weekly. Open Monday, Thursday and Friday evenings.
FURNITURE OUTLET
1331 North Market CH 1-6555

SELLING OUT
Gas dryer, $150; automatic washer, $75; 16-ft. freezer, $220; 9-ft. Frigidaire, $40; new fur-trimmed coat, $30; rugs, furniture, etc. HA 9-2595.

BEDROOM; new; 3 pieces, $99.50; beautiful, modern, lined oak; large double dresser, plate glass mirror; full-size bed; the 3 pieces, $99.50; chest to match optional, $59; substantially made, full dust-proof drawer guides, etc.; exceptional value; terms.
KNOST-BOCKWINKEL FURN. CO.
4601 Delmar Mon., Wed., Fri. 'til 9

BEDROOM SUITES; see our selection of 75 modern, traditional and provincial suites, priced from $89.95. There is a suite for every purse. Terms. Open daily 'til 5:30 and Monday evening.
MOUND CITY FURNITURE
2000 DELMAR

BEDROOM SUITE (mahogany), dining room suite; 11 cu. ft. Admiral refrigerator; Kenmore gas stove; living room suite and miscellaneous. BR 1-1684, 1432 N. 41st, E. St. Louis, Ill.

BEDROOM suites; new floor samples; closing out; blond, silver, mahogany; save $200 and more. Cordes, 5253 Natural Bridge.

BEDROOM SET; 4-piece cherry wood ladder back bed; reasonable. 7 Huntleigh Downs.

BEDROOM SETS, 3- and 4-piece, for storage charges. Brasch Storage, 2618 Franklin, JE 1-3314.

BEDROOM SET, dining, sofa, washer; tent, 9x11. PA 1-8593.

BREAKFAST SET; chrome; 5-piece; double bed, spring, mattress, vanity. VO 3-2212.

BREAKFAST SETS; 5-piece, good selection, from $19.50.
SPRAGUE FURN. 5070 Delmar

DEEP FREEZE, brand-new, 14 cu. ft.; never used; take over payments. CE 1-7522.

DEEP FREEZE, 7 cu. ft. 1953; $150. 1608 N. Warson rd., 1½ blocks south of Page.

DININ GROOM, 9-piece, light walnut; walnut bedroom set, 3 pieces, bog spring and mattress; 2 large rugs and pads; Duncan Phyfe couch; miscellaneous. Sutter, 450 Laurel.

DINING ROOM Suites; 8- and 9-piece walnut or mahogany, A1 condition, from $49.50.
SPRAGUE FURN. 5070 Delmar

DINING SET; modern mahogany, 9-piece, $225. 2 planter lamps. PA 1-7007.

DINING ROOM suite; very reasonable. 6811A Bartmer. PA 5-4862.

DINING room, walnut, good condition, sacrifice. EV 3-3589.

DINING ROOM SET; 9 pieces; good condition; $79. WO 1-7964.

DROP-LEAF extension table, mahogany, $39.
FAIR MERCANTILE, 5257 SHAW

FREEZER, floor sample; will sacrifice. Cordes, 5253 Natural Bridge.

FRIGIDAIRE, 8 ft. and Hollywood bed with mattress; excellent condition $100. 5337 Arsenal.

FURNITURE
BY ORDER OF DIRECTORS
Take over for balance due; 3 rooms of furniture, including bedrooms, living room, kitchen, television set, electric refrigerator, washer, floor coverings, lamps and tables; will separate; original price $774.19; ask for Lot 3617.
Take Over for Balance
$294.21
$10 Down Delivers, Easy Terms.
SPECIALTY FURNITURE CO.
820 FRANKLIN OPEN NIGHTS

GAS RANGE; Magic Chef; almost new; 1 pair new antique satin draperies, with cornice; one 11x14 rug; moving. PA 7-5779.

GAS RANGE, dining room set, piano, miscellaneous; reasonable. MO 4-1365, CH 1-3380.

GAS RANGES; standard makes; table-top guaranteed; from $24.50.
SPRAGUE FURN. 5070 Delmar

GAS RANGE "Magic Chef"; repossessed; balance due $37.55; terms. Specialty, 820 Franklin.

GAS RANGE, Roper; Admiral TV combination; Philco refrigerator; leaving city. PR 1-1179.

GAS INCINERATOR; used 4 months; $150. Underhill 8-2793.

GAS RANGE, Magic Chef, 5352 Odell, MO 4-8863, after 4 p.m.

GAS STOVE, Magic Chef, $35. 60" porcelain sink; $35. Private, PA 1-0637.

GAS STOVE; 2 years old; 4-burner; window oven; $85. IV 7-5293.

HIDE-A-BEDS; new, Simmons, regular $269.95; special $189.50. 5121 Delmar, FO 7-5933.

HOSPITAL BED, bedside table and commode. 7 Huntleigh Downs.

LAMPS, $3.95 to $39, values $10 to $75; lamp shades, $1 to $4.95, values $3.95 to $12.95. Palmer Furniture Co., 6301 Delmar.

LIVING room set, 3-piece, 1 step table, lamp, 1 cocktail table, perfect; $195. PA 5-9182.

MAPLE AND PINE furniture reduced. Golden, 1260 N. Kingshighway and 5725 Easton.

'55 Refrigerators
Kelvinators; over 40% off. Call at 5819 S. Kingshighway.

REFRIGERATOR repossessed, 9½ cu. ft.; excellent condition; pay off balance; terms $2 week. Central Tire & Appliance, 3200 Chouteau.

FRIGIDAIRES, 1955 models; highest trades; you name price on refrigerators, washers and ranges. Open evenings. South Side, 3630 S. Grand.

REFRIGERATOR, completely reconditioned; guaranteed; small down payment, weekly or monthly terms. See Mike, Central Tire and Appliance, 3200 Chouteau.

REFRIGERATOR; electric Frigidaire; repossessed; balance due, $48.77; $5 down, $1.25 weekly. Specialty, 820 Franklin. Open nights

REFRIGERATORS; Servels, Frigidaires; some top freezers, $20-$75; private. PA 7-7162.

REFRIGERATOR, 9-ft. Kelvinator, across-top freezer; like new, $100. FO 1-4654.

REFRIGERATORS, gas ranges, bedrooms sets. Small down payment. Kittrell, 1803 S. Jefferson, PR 2-3462.

REFRIGERATOR, G.E.; perfect; 8'. 2501 Sublette, ST 1-2539.

REFRIGERATORS; save to $200; '54 models. 1732 Pine, MA 1-1307

REFRIGERATOR, 1 year old, G-E, self-defroster. FO 1-3123.

REFRIGERATOR, Frigidaire, slight mar. Cordes, 5253 Natural Bridge.

REFRIGERATOR, G.E., $19 up. Barr, CH 1-7960, 1421 Salisbury

REFRIGERATOR; 7 ft. G.M.; good condition. EV 5-0365.

REFRIGERATORS, '55; ⅓ off; many makes. Reel, 4910 Nat. Bridge

RUG, Bigelow, wool, 9x14, $30; pie crust mahogany tea cart with removable glass shelf, $60. PA 7-1220 Sunday only.

RUGS; new 9x12 imported Oriental patterns, for storage charges. Brasch, 2618 Franklin, JE 1-3314

RUGS, linoleum, 9x12, $4.50; Quaker wall 7c sq. ft. CH 1-0669.

RUGS, ORIENTAL; new and used; domestic. 4222 Olive, JE 3-5882.

SEWING MACHINE, Singer; like new; reasonable. VO 3-3772.

VACUUMS, $12 up; year guarantee. TOM'S ELECTRIC. PR 6-8162

WASHERS, guaranteed; Thor 17, Bendix 19, Blackstone 30, ABC 35, Automatic 45, Maytag 79.
"A" APPLIANCE SERVICE
2122 Bellevue MI 7-0530

WASHERS, Maytag; good condition; $29.50 up; large selections; guaranteed. 1107 N. Grand.

WASHERS, Maytag, Easy, $19.50. We repair any make. ADKINS, 4120 West Florissant. EV 1-7722.

WASHERS; big selection; rebuilt right; 6-month guarantee; $35 up. TOM'S ELECTRIC. PR 6-8162

HOUSEHOLD GOODS 243

WASHER; Maytag; guaranteed repossessed, balance due $48.15; terms. Specialty, 820 Franklin.

WASHER, Maytag, automatic, $125; Hamilton dryer, $85, installed and guaranteed. PA 1-5560.

WASHER; new Maytag; special price, $99.95. 5121 Delmar, FO 7-5933.

WASHER, used Maytag; aluminum tub; reconditioned; $39.50. 5121 Delmar, FO 7-5933.

WASHERS; $10 up. Golden, 1260 N. Kingshighway, 5725 Easton.

WASHERS, Maytag, ABC, $10 up. Barr, CH 1-7960, 1421 Salisbury.

3 ROOMS furniture; must sell, leaving city. 1625 N. Sixteenth.

HOUSEHOLD GOODS WTD. 244

TOP CASH PRICES
For your gas stove, bedroom, dining room furniture.
IMMEDIATE PICK-UP
One Room or a Houseful
CH 1-2283

TOP CASH PRICES
For bedroom, dining room furniture, stoves, ranges, rugs; ready cash.
CALL FO 7-1897
PROSSER'S
MOVING & STORAGE CO.
4706 EASTON Est. 1904

ABCD; A BETTER CASH DEAL for furniture, stoves, refrigerators, bedroom, living room, rugs, washers, pianos. Golden, Kingshighway at Page. FO 1-4463.

ANTIQUES, bric-a-brac, dishes, etc. wanted. PA 5-1604 any time.

BEDDING, dishes, utensils, all kind furniture, rooming houses wanted. CH 1-0788 or EV 1-7470.

BEDROOMS and dining room sets wanted. PA 5-1604 any time.

BEDROOM, dining room, kitchen furniture wanted; cash. PR 3-3272

FURNITURE, one piece or houseful wanted. PA 5-1604 any time.

LIVING ROOM, RUGS, small pianos wanted. PA 5-1604 any time.

REFRIGERATORS, stoves, kitchen furniture wanted. PA 5-1604.

STOP; call us first; need bedroom sets, other furniture. PR 3-9515.

JEWELRY & DIAMONDS 245

LADY'S 3-diamond dinner ring, approximately 48 points, $75. 4216 McPherson.

JEWELRY, DIAMONDS WTD. 246

DUNN'S buy old gold, broken jewelry, antiques; top cash prices; no lots too large. See us first. Dunn's, southeast corner 6th and Pine. Established 1873.

HESS & CULBERTSON JEWELRY CO. will buy diamonds, old gold and silver. 826 Olive, St. Louis.

MACHINERY 247

ARC WELDERS—20 USED
5—300 amp. A. O. Smith.
5—300 amp. A. O. Smith.
4—400 amp. Lincoln.
4—500 amp. Lincoln.
1—500 amp. P&H.
1—500 amp. G.E.
A.C. current; all in good condition; reasonably priced. Modern Engineering Co., 3411 Pine, JE 3-8250.

BULLDOZER, Oliver H.G. 5-ft. dozer blade; weight 4000 lbs.; $800. Suburban, WO 2-7988.

CEMENT TRUCK; Smith mixer; Ford truck. EV 1-6393, PA 7-8579

COMPLETE machine shop and office equipment. FL 2-8617.

CUPULA, No. 6 Whiting with skip hoist, blower and motor cheap. See at 7514 S. Broadway.

DEWALT saws; ½ h.p. to 5 h.p.; will trade. Chapman, 502 S. Broadway, GA 1-5133.

INTERNATIONAL T-D-6 hydraulic bulldozer, Shuermann backhoe, engine overhauled, good machine, $2950. Riney-Ryan Tractor Co., MO 4-9456.

LATHE, small, metal; Buffalo drill press floor stand, small Fanco press. UN 7-9642.

MOTORS, switches, blowers, air hoists, filters, fire brick, used lumber, miscellaneous items. Plant being dismantled. 7514 Broadway.

MOTORS, 1 hp. Westinghouse B.B. $27.50. 1427 Franklin, GA 1-4980.

MOTORS, 50% new price. Hemple, 1419 S. Broadway, CH 1-3714.

ALL TYPES machinery, equipment, motors, blowers, air compressors, lathes, conveyors; reasonable prices. CROWN, 2323 N. 9th, CE 1-1313

PRESSING MACHINE, boiler, automatic pump. PR 6-8670, 6-7 p.m.

STRADDLE TRUCKS; Ross Carrier Model 70, capacity 10,000 lbs.; also Gerlinger Carrier, capacity 30,000 lbs.; both excellent condition; reasonable prices. JE 1-5500.

MACHINERY WANTED 248

WE BUY CRAWLER TRACTORS
Construction equipment, Low-Boys.
4169 MANCHESTER FR 1-2104

ACETYLENE torch, for welding and cutting; must be good condition; priced reasonable. Harvey's Standard Service, 717 Chouteau GA 1-3063.

MACHINERY, tools, motors bought. Segal, 907 Market; GA 1-4706.

MACHINERY FOR RENT 249

FOR SALE or rent; entire concrete paving outfit; including 34-E Ransome dual drum mixer; diesel-powered; excellent condition; finishers, vibrators, tampers, forms, etc. Rentals will be at prevailing rates; if interested phone, wire or write Skrainka Construction Co. 7173 Delmar, St. Louis, Mo.

MISCELLANEOUS FOR SALE 251

AIR COMPRESSOR for truck air brakes. UN 7-9642.

ALUMINUM sheets, angles. SHANFELD, 2017 Chouteau, MA 1-9434

ANGLE IRON, I-beam, channels; used iron, structural steel. GENERAL, 1908 N. 9th. CE 1-8094.

ARMY TENTS, 9x9, new; tarpaulins, all sizes in stock; discount for quantity lots. Barney's, 815 N. 6th, GA 1-3685.

ALL-ALUMINUM SELF-STORING
Storm Window and Screen
Special only $13.70, any size up to 38x75 opening. Sun 10 to 4, weekdays 9 to 5. MO 4-7679.

BUS SEATS; good condition; ideal for clubhouse and rathskeller; $3 each. ST 1-8155.

DIRT, TOPSOIL, GRADING
Trenching. HU 1-7755, WO 1-8204

DIRT, delivered; Cool Valley, Ferguson, Florissant, Normandy, HA 7-4262, HA 7-5280.

DIRT, genuine top soil; anywhere, any time; also fill. ST 1-6060.

DIRT, 1200 loads. 115 S. Meramec, Clayton, WY 1-0185.

USED LUMBER
6½ PER BD. FT.
I-BEAMS, BATHTUBS, PIPE
SAVE—SAVE—SAVE
AALCO WRECKING CO.
1050 South 8th St.
EAST ST. LOUIS, ILL.

GUNS, fishing tackle, luggage, tools. Pearlman's, EV 1-5820.

HEARING AID; Otarion, all transistor, slightly used. PA 7-9645.

LARGE stainless steel electric corn popper. 6924 Morganford, FL 1-8667.

MANURE, $16 load delivered; top soil. Phone EV 5-9906.

SAND-FINISH PAINT
$2.45 gal.; white and colors. S. & S., 3861 Easton. JE 3-3324.

RUBBERIZED WALL PAINT
White, colors, $2.45 per gal. S. & S. Co., 3861 Easton. JE 3-3324.

PAINT compressors, portable; one of a kind; warehouse clearance; up to 50% off. Morris Paint, 1823 Washington.

OUTSIDE white paint, $1.35 gal. S & S Co., 3861 Easton JE 3-3324

PAINT, outside white, $1.49 gallon.
ALSAM SURPLUS CENTERS
1825 S. Broadway 4325 Manchester

POWER MOWER; good condition; reasonable. WY 1-1079.

FORMICA SINK TOPS; rathskeller bars, cabinets; 50% off; formica shorts, 39c sq. ft. FL 3-9646.

VOGUE KITCHENS, 4553 Gravois

FORMICA sink top, $10.95 up. Soulard, 707 Carroll, CE 1-6625.

PREFABRICATED all-steel building, 12x20 ft.; suitable for storage or garage; never been erected. Applegate Appliance Co., Fortieth and Waverly, East St. Louis; Upton 4-2277.

SHELVING, steel; 12x36; 5 shelves; $9.95 a section. GA 1-0690.

STEEL I-beams, angles, rods, pipe, fittings. Joseph Wolff Co., 1740 N. Broadway, CH 1-4469.

WADING POOL, 10' wide, 12" to 18" deep, $20 to $25. HE 2-8323.

$209.50 de luxe 66" American kitchen sinks and cabinets, completely trimmed; $159.50. Liberty, 3909 S. Broadway PR 3-3820.

ANYTHING IN STEEL. Wolf Iron & Pipe Co., 3727 Chouteau.

TOMATO STICKS, new, 2c each up. 6300 N. Broadway, EV 5-5350.

MISCELLANEOUS WANTED 252

AAA BATHTUBS, toilets, sinks, furnaces; iron; pickup. PA 1-4808

AAA BATHTUBS, toilets, sinks; metal. CH 1-6449, EV 2-4313.

GUNS Wtd., all kinds; spot cash. 1308 [illegible] Grand, JE 5-0138.

SCRAP IRON and metal, junk cars; prompt service. Call GA 1-2882.

MUSICAL FOR SALE 253

Real Spinet Bargains
WELL-KNOWN MAKES
SPECIAL GROUP
SLIGHTLY USED
ONLY $325, $355, $435
Bench and Delivery Included.
EASY TERMS
Baldwin Piano Co.
Open Monday and Thursday Evenings

BANJO; Gibson; tenor; with hard case; $50. CE 1-4614.

ATTENTION MUSIC STUDENTS
Practice rooms and hall available with piano; low rate by hour, day, week or month.
MUSICAL ARTS BLDG.
Olive and Boyle, PA 1-1322

BABY grand piano; like new; $195 including bench, delivery and tuning in the home; no money down. Simpkins, 6172 Delmar, PA 5-1016

PLAYER piano; White player, works good, $50. Simpkins, 6172 Delmar. PA 5-1016 till 9.

MUSICAL FOR SALE 253

Grand Piano Bargains
APARTMENT SIZE
WELL-KNOWN MAKES
REAL BARGAIN AT $275, $335, $395, ETC.
EASY TERMS
Baldwin Piano Co.
916 OLIVE GA 1-4370
Open Monday & Thursday Evenings

ORGAN, Hammond, chord, black with matching stool, reasonable. EV 2-4121.

PIANO, Baldwin acrosonic; A1; with bench; reasonable. EV 2-0221 7 to 10 eves., all day Saturday.

PIANO, small Chickering upright, $95. Simpkins, 6172 Delmar. PA 5-1016

Returned Spinet Bargain
Baldwin's Acrosonic
Beautiful Style. New Guarantee.
REDUCED $365
Bench and Delivery Included.
Baldwin Piano Co.
916 OLIVE GA 1-4370
Open Monday & Thursday Evenings

SPANISH GUITAR, new. 424 Leavenworth, TW 2-5274.

SPINET PIANOS; store remodeling specials, reduced to $350; Wurlitzer, $350; Lester, $350; Musette, $350; Starck, $350, and many more at $350; up to 3 years to pay. Simpkins, 6172 Delmar; PA 5-1016. Open 'til 9.

SPINET PIANO; $185; full size. KEMPER, 3756 S. Broadway.

SPINET, G. Steck, with bench; practically new; $395. FO 7-1958.

STUDENT PIANO; ideal for beginner; perfect playing condition; $79.50. Hugo Music Center, 5891 Easton.

STUDENT PIANO; $25. KEMPER, 3756 S. Broadway.

VIOLIN, Stainer, good condition, fine tone, $45. FL 3-0775.

EVERY Spinet from $100 to $300 savings. Kieselhorst, 5816 Easton.

MUSICAL WANTED 254

PIANOS WTD. JE 5-1460
BABY GRANDS, SPINETS, STUDIOS AND UPRIGHTS
Weber, ST 1-1649, Sun. and Eves.

PIANOS WTD.; PA 5-1604
All Kinds—Call Any Time.

PIANOS, spinets and uprights, urgently needed; will pay cash. HUGO MUSIC CENTER EV 3-2800

PIANOS, ORGANS wanted; cash; price no object. PA 5-1016.

RADIO, TELEVISION 258

CHANNEL 38 Q STRIPS; these are adjustable to Channel 36; regular price $9.95, while they last, $2.95. UHF converters, Mallory's, Regency's '53, Electro Voice 3300; these sell up to $42.50, close out special, $12.95. Special UHF roof antennas; regular price $8.95; special $3.95. Also further discounts to dealers. Order from Superior Television, 916 Tower av., Superior, Wis. Phone Export 2-1375. Orders shipped immediately.

$29—BIG SCREEN TV
1634 FRANKLIN CH 1-4858

AUTO radios; Motorola de luxe for '55 Ford, Plymouth, Chevy, Buick; $50. 5910 Lillian, EV 2-0998.

CHEAPEST used TVs; baseball model; all sizes. Bargain Mart, 4035 Olive. FR 1-8907. 9-9.

PHILCO, Zenith, Crosley, floor samples; repossessions; balance due $58.17, $5 down; terms. Open nights. Specialty, 820 Franklin.

RCA, CLOSING OUT all 1955 VHF models. 7105 Olive. PA 5-9995.

REBUILT TV's $19.50 UP
Fully guaranteed; 500 sets to choose from.
A1 TELEVISION CO., INC.
5977 Delmar PA 7-5454
6762 Chippewa FL 1-4444

TELEVISION—SAVE $ $
LEADING MAKES; new floor samples. Cordes, 5253 Natural Bridge.

T.V. RADIO-phonograph combinations, used Magnavox and Zenith, priced to sell. Newberry Radio, 3401 S. Kingshighway, VE 2-2050.

Rebuilt TV's; $14.95 Up
431 N. VANDEVENTER OL 2-3112

TV; 50 to choose; $29.95 up. Hampton Elec., 3303 S. Kingshighway.

BASEBALL SPECIAL; all-channel, $119.95. 1795 Pine. MA 1-1307.

TV, A-1, $19.95 up. MA1-1307

RADIO & TELEVISION WTD. 259

CASH for TV sets, all sizes, regardless of condition. PA 7-7474.

SEWING MACHINES 262

CLOSING out treadles, portables, consoles, $5-$10. Kerlick S. M. Co., 2903 Cherokee. PR 2-4747.

NECCHI-ELNA SEWING CENTER
Used and floor samples.
7271 Manchester MI 5-6432

REBUILT Singers, $4.50 to $29.50; also new Free Westinghouses, $39.50. HA 7-0886, TA 1-4002.

SEWING MACHINE, desk model, $75. HU 1-5777.

ZIG-ZAG NECCHI, latest model; leaving town; cheap. PR 6-1192.

STORE, OFFICE EQUIPMENT 266

12-HOLE Liquid Carbonic Fountain, complete (sweet and carbonated water faucets at both ends); also booths, tables, counter, chairs, etc., all in A1 condition. Box J-13, Post-Dispatch.

ALL STORE FIXTURES, new, used, terms. RICKENSOHL, 825 N. 8th.

BAR STOOLS; new; wrought iron, chrome or wood; manufacturer's remnants; bargain. PE 1-0427.

CASH REGISTERS, adding machines, demonstrators for $10 month. 1614 Olive. MA 1-3630.

NEW METAL DESKS
Will take your desks in trade, allow $20 to $35 on used desks. Rickensohl & Powers Sales Co. 1401 Franklin MA 1-9040

BAR & RESTAURANT FIXTURES
LOWEST PRICES—TERMS
STERN FIXTURES CO
700 DELMAR, GE 6-5400

BEST BUYS ALWAYS
Globe Fixture Co 700 Franklin

DESK and chair; steel; walnut finish; Shaw-Walker executive; $150. Public Ins. Agency, 720 Pierce bldg., CH. 1-0837.

DESKS, good condition, $17.50. Broadway Jobbers, 2007 Delmar.

FIXTURES OF ALL KINDS
MELMAN
FIXTURE CO.
812-818 N. 7TH CE 1-9669

FRONT, back bars, tables, chairs, stools, stoves, steam tables, grills, bottle boxes, freezers, desks chairs, filing cabinets. 1201 Franklin.

FROZEN FOOD CASES
Hussmann 7' self-service, guaranteed. 6185 Delmar.

GROCERS!!
Midwest's largest selection of meat cases, self-service dairy, meat, produce, frozen food cases, walk-in coolers, etc.; NEW and USED.
FIXTURE MART
4520 EASTON JE 5-7128
OPEN MONDAY NIGHTS

MEAT CASE
Hussmann, 10' double duty, new model, guaranteed. 6185 Delmar.

MULTIGRAPH, model 50 duplicator; 1522 noiseless folder; Elliott addressing and Victor adding machine. Bargain. YO 5-4695.

OFFICE FURNITURE
For Better Buys Call MA 1-9040.
Rickensohl & Power Sales Co.
1401 Franklin MA 1-9040

Reach-In Refrigerators
Sliding doors, self-service. 6185 Delmar.

RESTAURANT, BAR EQUIPMENT
BENSINGER'S
1007 Market st. CH 1-4040

TYPEWRITERS, rent 3 months, $6, apply. 6208 Delmar. PA 5-5007.

TYPEWRITERS, rent 3 months, $6; applies. 3322 Grand, PR 6-4568.

WALK-IN COOLERS, Fixture Mart, 4520 Easton. JE 5-7218.

STORE, OFFICE EQUIP. WTD. 267

FIXTURES BOUGHT
JE 5-7128

STORE FIXTURES, restaurant and office equipment. CH 1-9615.

SMALL LOAN COMPANIES 280

NOW 6 convenient Beneficial offices in St. Louis area. Phone, write, come in for a loan of $25 to $1000
BENEFICIAL FINANCE CO.
DOWNTOWN, 308 N. Sixth CE 1-3386
MIDTOWN, 520 N. Grand JE 1-3950
SOUTH, 3140 S. Grand PR 6-0103
WELLSTON, 1506 Hodiamont EV 1-7670
CLAYTON, 14 N. Meramec PA 1-4145
MAPLEWOOD, 7362 Manchester ST 1-8757

MAKING COMMON SENSE LOANS
SINCE 1887
Get $25 to $1000 on Common sense basis. Order a Loan by Phone, or come in.
COMMONWEALTH LOAN CO.
St. Louis—3 Offices
315 N. Seventh GA 1-2915-6
2806 N. Grand av. JE 5-2778-9
3129 S. Grand av. PR 3-2028
Maplewood
7326A Manchester ST 1-9830
Wellston.
6200 Easton EV 5-8416
Open Monday Eve. 'til 8 p.m.

$20-$1000
No endorsers required.
Fast, one-day service.
Simple requirements.
HOUSEHOLD FINANCE
Corporations
6 offices in Greater St. Louis area.

FINANCIAL 282

GET OUT OF DEBT
LEARN HOW without co-signers—without security—and without borrowing.
One amount; one place to pay; home service; NOT A LOAN COMPANY. Phone MA 1-0598.
MIDWESTERN BUDGET SERVICE
705 Olive Room 922

PHONE CH 1-1444
GET DEBT FREE
NO RED TAPE
PAYMENTS YOU CAN AFFORD
NO LIMIT TO AMOUNT
THE BUDGET PLAN
315 N. 7th, 2nd floor
Over "KATZ DRUG" 7th-Locust
Open Monday Evenings

LEGAL NOTICES 283

NOTICE OF PUBLIC HEARING

Notice is hereby given that the Board of Trustees of The Metropolitan St. Louis Sewer District will hold a public hearing at 8:00 P.M. on Tuesday, June 7, 1955, at the Affton High School, 8520 Mackenzie Road, in St. Louis County, Missouri, for the purpose of determining the necessity for a subdistrict for the construction of sewers, to be known as Subdistrict No. 4 of the River Des Peres Watershed of The Metropolitan St. Louis Sewer District, said subdistrict to be in the area described as follows:

Beginning at the intersection of the Northwestern line of Gravois Road with the Northeastern line of Lakewood Avenue as shown on the record plat of Forest Heights, a subdivision, as recorded in Plat Book 7 at Page 81 of the St. Louis County Records; thence Southwestwardly along said Northwestern line of Gravois Road to its intersection with the Eastern line of Gravois City Limits Park, a subdivision, according to the record plat thereof as recorded in Plat Book 27 at Page 23 of the St. Louis County Records; thence Southwardly along said Eastern line to its intersection with the Southern line of said subdivision; thence Westwardly along said Southern line to the Southwestern corner of Lot 12 in Block 5 of said subdivision; thence Westwardly along a direct line to the Northeast corner of Lot 1 in Block 3 of Gravois-Weber Park, a subdivision, according to the record plat thereof as recorded in Plat Book 23 at Page 32 of the St. Louis County Records, which Northeast corner of Lot 1 is a point on the Northern corporate line of the Affton Sewer District of St. Louis County, Missouri; thence in a general Northwestwardly direction following along said Northern corporate line to a point in the Eastern line of Mackenzie Road which point is the intersection of said Eastern line with a line parallel to, and distant 1350 feet Northwardly (measured at right angles) from the center line of Weber Road; thence Westwardly along said parallel line to a point approximately 426 feet east of the Eastern line of New Hampshire Avenue; thence Northwardly along a line approximately 426 feet east of and parallel to the Eastern line of New Hampshire Avenue to its intersection with the south line of Block 59 of the Mackenzie Tract; thence Westwardly along said south line of Block 59 to its intersection with the Eastern line of New Hampshire Avenue; thence Northwardly along said Eastern line of New Hampshire Avenue to its intersection with the Northern line of Heege Road; thence Eastwardly along said Northern line of Heege Road to its intersection with the direct Southwardly prolongation of the Western line of Ashwell Place, a subdivision, according to the record plat thereof as recorded in Plat Book 38 at Page 84 of the St. Louis County Records; thence Northwardly along said prolongation and Western line to the Northwest corner of said Ashwell Place; thence Eastwardly along the Northern line and the direct Eastwardly prolongation of said Northern line of said Ashwell Place to its intersection with the Eastern line of Mackenzie Road; thence Northwardly along the Eastern line of Mackenzie road, a distance of approximately 800 feet, to a point which is the intersection of said Eastern line of Mackenzie Road with the direct Westwardly prolongation of the Southern line of Block No. 39 of Lakewood, a subdivision according to the record plat thereof as recorded in Plat Book No. 6 at Pages 24 and 25 of the St. Louis County Records; thence Eastwardly along said prolongation of the Southern line of said Block No. 39, a distance of approximately 2580 feet, to its intersection with the Western line of Harlan Street; thence Northwardly along the western line of Harlan Street to its intersection with the Westwardly prolongation of the Northerly line of Lot No. 11 in Block 38 of said Lakewood; thence in a Northeastwardly direction a distance of approximately 900 feet to the Northwesterly corner of Block No. 26 of said Lakewood; thence eastwardly along the northern line of Blocks 26 and 21 of said Lakewood and said northern line extended to its intersection with the center line of River Des Peres Drive; thence Southeastwardly along said center line a distance of approximately 1750 feet to its intersection with the Northeastwardly prolongation of the Northwestern line of the New St. Marcus Cemetery, according to the record plat thereof as recorded in Plat Book No. 23 at Page 15, in the St. Louis County Records; thence Southwestwardly along said prolongation to the Northernmost corner of the New St. Marcus Cemetery; thence in a Southerly direction across said New St. Marcus Cemetery, a distance of approximately 2600 feet, to the Easternmost corner of Lot No. 11 of Ludewig's Subdivision of the Brannan tract; thence Southeastwardly along the Northeastern line of Lot 13 of said Ludewig's Subdivision to its intersection with the Northwestern line of Gravois Road; thence Southwestwardly along said Northwestern line of Gravois Road to its intersection with the Northeastern line of Lakewood Avenue, being the point of beginning.

The purpose of forming such proposed subdistrict is to enable the District to cause to be prepared plans for the construction of trunk line sewers and subtrunks to serve said proposed subdistrict, and to determine methods of financing such construction.

THE METROPOLITAN ST. LOUIS SEWER DISTRICT.

Treasury Department, Office of Assistant Regional Commissioner, Alcohol & Tobacco Tax, Internal Revenue Service, Omaha, Nebraska. Date of first publication April 23, 1955. Notice is hereby given that on April 18, 1955 one 1953 Oldsmobile Coupe, Motor No. R-452,530, with accessories, was seized in St. Louis, Missouri, for violation of the Internal Revenue laws, to wit: Section 7302 Internal Revenue Code of 1954. Registered owner, Mike Cutter, 2669 Easton av., St. Louis, Missouri. Any person claiming an interest in said property must file a claim and deliver a cost bond in the penal sum of $250, with approved sureties, at the office of the Supervisor in Charge, Alcohol & Tobacco Tax, 738 U.S. Court & Custom House, St. Louis, Missouri, on or before May 23, 1955, otherwise the property will be forfeited and disposed of according to law. William K. Lilley, Assistant Regional Commissioner.

Treasury Department, Office of Assistant Regional Commissioner, Alcohol & Tobacco Tax, Internal Revenue Service, Omaha, Nebraska. Date of first publication April 23, 1955. Notice is hereby given that on January 7, 1955 one 1950 Chevrolet Coach, Motor No. HAA 45991, serial No. 1 HJ-L 1185, with accessories, was seized in St. Louis, Missouri, for transporting a contraband firearm, in violation of the Act of August 9, 1939 (U.S.C., title 49, chapter 11). Registered owner Lydia & Spence L. Dozier, 2648 St. Vincent, St. Louis, Missouri. Any person claiming an interest in said property must file at the office of Supervisor in Charge, Alcohol & Tobacco Tax, 738 U.S. Court & Custom House, St. Louis, Missouri, claim and cost bond as provided by Section 608 of the Tariff Act of 1930, on or before May 13, 1955, otherwise the property will be disposed of according to law. William K. Lilley, Assistant Regional Commissioner.

BIDS & PROPOSALS WANTED 286

ADVERTISEMENT FOR BIDS

Sealed proposals will be received by the Curators of the University of Missouri at 111 Jesse Hall, University of Missouri, Columbia, Missouri, until eleven (11) o'clock a.m., CST, Wednesday, May 18, 1955, and will then be quickly opened and read aloud for the furnishing and delivery of PATIENT ROOM FURNITURE, INCLUDING HOSPITAL BEDS, SPRINGS, BEDSIDE CABINETS, OVERBED TABLES, AND STRAIGHT CHAIRS, for the Four Year Medical and Surgical School, University of Missouri, Columbia, Missouri.

Specifications therefor, the conditions of bidding, the required bid security and the contract documents, may all be obtained, together with the printed forms on which BIDS MUST BE MADE, at the office of the Purchasing Agent, 123 Jesse Hall, University of Missouri, Columbia, Missouri.

Bids may be made on any one or more of the above items and separate contracts may be awarded.

By virtue of the policy of the Board of Curators, and by virtue of statutory authority, a preference will be given to materials, products, supplies, provisions and all other articles produced, manufactured, made or grown within the State of Missouri. By virtue of the policy of the Board of Curators, preference will also be given to all firms, corporations or individuals doing business as Missouri firms, corporation or individuals.

The Curators of the University of Missouri reserve the right to waive informalities in bids and to reject any and all bids.

THE CURATORS OF THE UNIVERSITY OF MISSOURI.
BY: Leslie Cowan,
Vice President of the University of Missouri in Charge of Business Operations.
May 4, 1955.

SEALED BIDS WANTED.

Bids will be received at the office of the Board of Public Service, Room 208, City Hall, until 12:00 m., May 31, 1955, for furnishing primary service pumps for the Chain of Rocks Plant of the St. Louis Water Works. Detailed plans and specifications, etc., may be examined at the Office of the Water Commissioner, Room 312, City Hall, upon three days' notice and the deposit of Five Dollars ($5.00).

NOTICE TO CONTRACTORS

The Reorganized School District R-2, of Franklin county, Mo., will receive bids for the construction of a new school building until May 24, 1955, bids to be opened at Excelsior School at 8:00 p.m. Plans, specifications, and instructions for bidding can be obtained from H. F. Krueger, architect, Highway 66, Route 2, Union, Mo.
L. W. BREDEMEYER, Pres.

NOTICE TO CONTRACTORS

Sealed proposals will be received by the Ritenour Consolidated School District until 8:00 P.M., May 10, 1955 for an addition to the Ritenour High School. For information call Froese, Maack & Becker, Architects. By order of the Ritenour Consolidated School District.

THE EVERYDAY MAGAZINE
REG. U. S. PAT. OFF.
Published Every Day — Weekdays and Sundays in the ST. LOUIS POST-DISPATCH
PART TWO ST. LOUIS, SATURDAY, MAY 7, 1955 PAGES 1—6B

GAY TIME ON THE CAMPUS

Grim determination shines through mud spattered faces of students engaged in college version of mud pie game at the University of Colorado at Boulder. Purpose of the contest, in which two teams grappled, was not entirely clear to spectators. Those rash enough to approach were taken in as "volunteer" contestants. Mud frolic was part of the two-day campus fun festival.

—Associated Press Wirephoto.

PRESIDENT AT JEWISH TEMPLE

Tablets bearing the Ten Commandments in Hebrew loom behind President Eisenhower in pulpit of new Hebrew temple in Washington which he helped dedicate last night. In his informal address, Mr. Eisenhower talked of the heritage of religious freedom in this country and of the need for protection for the spiritual rights of all. "You must protect them for all, or your own will be lost."

—United Press Telephoto.

AFTER 279-MILE SWIM

John Daggett (left) and William K. Beers resting on the banks of the Colorado river just above Lake Mead, Nev., yesterday after a 279-mile swim down the river from Lees Ferry, Utah. It took 26 days for the trip down the rough, treacherous river. They wore rubber shirts, long underwear and swimming trunks and each carried a buoyant rubber pack which weighed about 80 pounds. They are Los Angeles insurance salesmen.

—Associated Press Wirephoto.

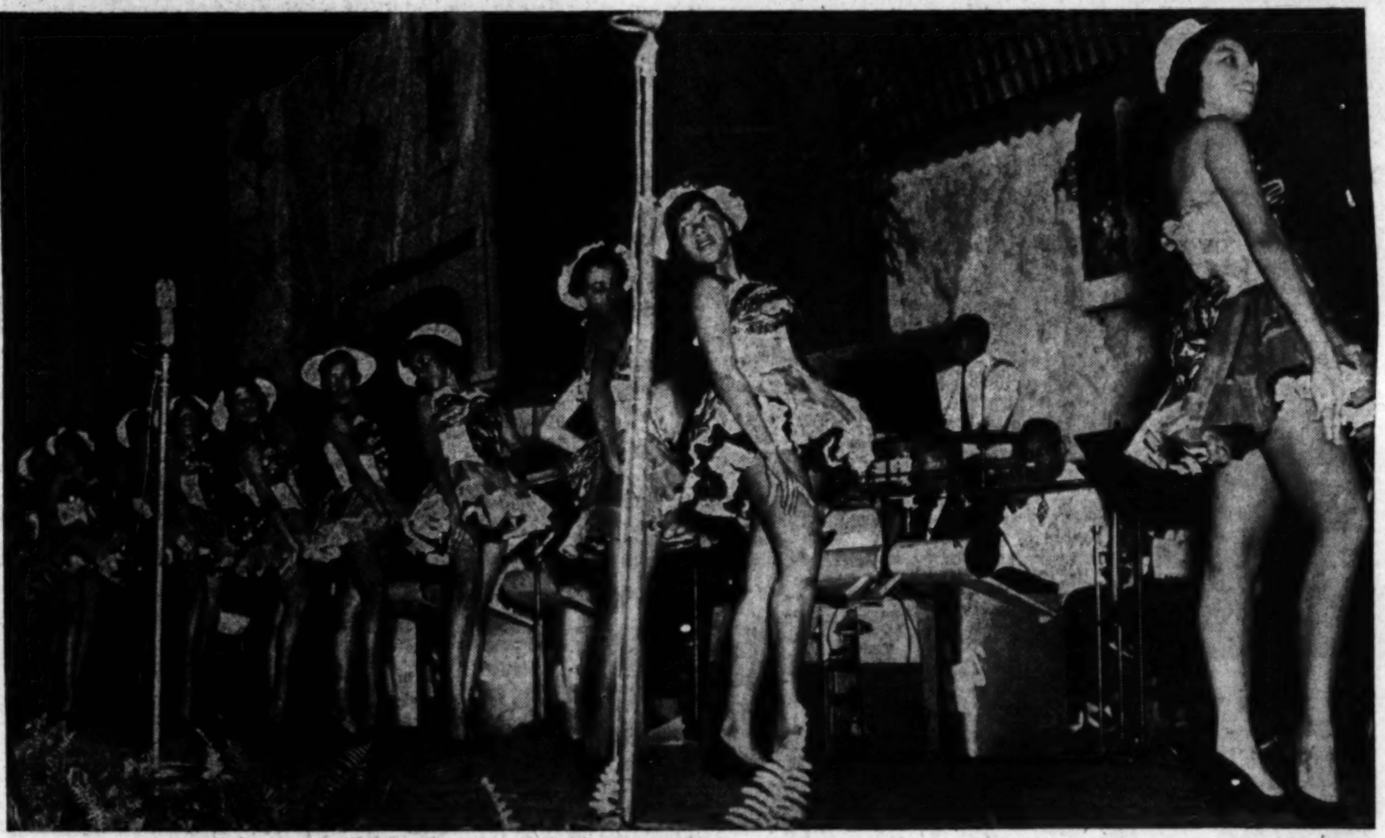

DANCE ROUTINE AT Y CIRCUS

Vivid costumes and brilliant action lighting up stage of Kiel Auditorium Convention Hall last night in one of the dance features of the twenty-first annual Pine Street Y Circus. Dancers are members of the Spotts Rockettes. Program, to be repeated tonight, features an array of local entertainers and nationally known performers including Erskine Hawkins and his orchestra and Nat (King) Cole.

—Associated Press Wirephoto.

Name Session at the Zoo

←

Members of committee wrestling yesterday with an eight-stage problem—selection of names for the new baby elephants at the Zoo. More than 1500 suggestions were submitted by youngsters in the area and judges in the contest visited elephant arena for "suitability" test after long screening session with entries. Progress was made but matter of contest winner and 25 runners-ups still hadn't been decided today. Contest judges (from left) are: Leonard Scott, Junior Chamber of Commerce; Mrs. Sam J. Ryker, St. Louis Council, P.-T. A.; Harry Boyer, Chamber of Commerce; Mrs. Elmer C. McCaddon, Women's Advertising Club, and Wilson Condict, Advertising Club of St. Louis.

—By a Post-Dispatch Photographer.

OPERA PERFORMANCE HERE IS PLEASING

Nadine Conner Supplies Inspiration to Cast Singing 'La Traviata.'

By CHARLES MENEES

A pleasing performance of Verdi's four-act "La Traviata" was given last night by the Midwest Opera Association before an audience of about 2000 persons at the Missouri Theater. This is the most ambitious project the association has undertaken in its three-year existence here and it is hoped that last night's results presage more of the same, or better, from the company of amateur St. Louis singers, and its founder-conductor Nandor F. Domokos.

The strongest rivet in holding the performance together, however, was a guest star—Soprano Nadine Conner of the Metropolitan Opera. As the pathetic heroine Violetta and as both accomplished singer and singing actress she supplied inspiration contagious to the rest of the cast. Her voice was brilliantly cascading in the two first act arias, was warm and deep for the second act duet with Germont, and was a thread of silver in the death scene. There was real daring in her coloratura of the "Sempre libera." Her entire performance can be described as truly memorable.

The other two important roles were sung by Donald Nower, as Alfredo, and Roland Eilenberger, the "Papa" Germont. Nower, after a shaky start, noticeably warmed up to his part, though his acting never did become overwhelming in ardor. His tenor voice is not a powerful one, but has pleasing qualities. In the last act "Parigi, o cara" he tended to stray off pitch, but Miss Conner helped him make recoveries.

Eilenberger was handicapped in his Germont portrayal by a voice vibrato that he must correct and the fact that his appearance was not patriarchial enough. Makeup and mannerisms of an older man would have helped. Those who admirably sang supporting roles were Elizabeth Stephenson, James Kickham, Charles Kirwin, Vernon Gutjahr, Roy J. Hill Jr., Florence Klug, Walter Kantosky, Floyd Nower and George Shanahan.

The 32-piece orchestra, comprised mainly of St. Louis Symphony members, distinguished itself at all times. So did the chorus in its singing. There were, however, too many singers for a stage this size and some of those in the front ranks were guilty of overacting. Domokos seems to be shedding some of the former detracting flambuoyancies in his conducting, and for this he is to be commended. First-rate stage directing by Konstantin Alcons was evident throughout and the settings were quite pleasing.

The opera will be repeated tonight, with Brian Sullivan of the "Met" as Alfredo, Gay Arnoldi singing Violetta, and William Werbell the Germont pere.

Lightning Kills 14 Cows.

PARIS, May 7 (AP)—A herd of 14 cows was struck by lightning in the Jura department of eastern France yesterday. All were killed.

KNOWLAND URGES U.S. 'RETREAT' NO MORE FROM REDS

BOSTON, May 7 (AP)—The United States should "demonstrate to the Communist world that there will be no further retreats or the abandonment of free people into Communist hands," Senator Knowland (Rep.) of California said last night.

The minority floor leader in the Senate was the main speaker at a Robert A. Taft memorial dinner.

Knowland said he had "a deep conviction" that the American people and others in the free world "who understand the dangers facing us will never again pay the price of another Yalta or another Geneva in order to buy a temporary respite from the insatiable appetite of international Communists to destroy human freedom."

He said "voices of appeasement" at home and abroad suggest that the Islands of Quemoy and Matsu be allowed to pass into Communist hands. Such an event, Knowland said, "will be looked upon as a great Communist victory in Asia and will undermine the remaining confidence the free anti-Communist nations of Asia have in the Government and the people of the United States."

1500-BOOK LIBRARY GIVEN TO SENIOR CITIZENS CENTER

A lending library containing 1500 volumes was presented yesterday to the Senior Citizens Center at St. Louis Chronic Hospital, 5800 Arsenal street, by the Periodical Club of the Episcopal Diocese of Missouri.

The library, containing books on a variety of subjects, was assembled and catalogued by the Diocesan Committee, headed by Mrs. Stifel Jens, 536 Purdue avenue, University City.

The gift was accepted by Anthony Salomone, president of the center, and Joseph Shank, superintendent of the hospital. Bishop Arthur C. Lichtenberger dedicated the library.

HORSE SHOW ENDS TONIGHT; 14 EVENTS ARE SCHEDULED

Fourteen championship and stake events will be held at the closing session of the St. Louis Exhibitors Horse Show tonight at 7 o'clock at Missouri Stables Arena, 5200 Berthold avenue. The final session will follow an all-western matinee today.

Seveven, chestnut gelding owned by Mr. and Mrs. Andrew J. Shinkle, 9929 Litzsinger road, Ladue, won the working hunter stake in competition last night and was declared working hunter champion of the show.

The reserve championship went to Red Bird, owned by Mr. and Mrs. Robert Baskowitz, Clayton and Mason roads, St. Louis county. Proceeds of the show will be donated to Boys Town of Missouri at St. James. Last year's show raised $30,000.

MOVIE TIME

FOX
"STRANGE LADY IN TOWN," at 2:23, 6:08, 9:53; "TEN WANTED MEN," at 12:53, 4:38, 8:23.

ORPHEUM
"BEDEVILLED," at 12:44, 3:45, 6:46, 9:49; "THE WHITE ORCHID," at 2:10, 5.11, 8:14.

AMBASSADOR
"CINERAMA HOLIDAY," at 2:00, 5:30, 8:30.

ST. LOUIS
"SABRINA" at 12:30, 2:53, 5:16, 7:39, 10:02

SHADY OAK RICHMOND
"DOCTOR IN THE HOUSE," at 7:00, 9:00.

PAGEANT
"CAMILLE," at 7:00, 9:00.

LOEW'S STATE
"BLACKBOARD JUNGLE," at 11:01, 1:13, 3:25, 5:37, 7:50, 10:03.

BRAND-NEW 1955 16-Ft. International Harvester FREEZER $339.95 MIZERANY 3849 S. Bdwy. 100 N. Kirkwood Rd. 6279 Natural Bridge 2733 Sutton

IGA GRAPEFRUIT JUICE — IGA FOOD STORES

Canvas Awnings KEEP YOU COOLER Call your Canvas Awning Dealer Now!

SALE! AIR CONDITIONERS W. H. STANLEY & CO. 5069 DELMAR FO. 7-0225

Anniversary Sale! Bargains Galore SLOAN'S 5617 DELMAR PA. 5-3500

DAVY CROCKETT BOYS' "T" SHIRTS $1.00 Sizes 4 to 16 KRESGE'S DOWNTOWN 6th & Washington

BERG'S SUPER MARKET 4100 EASTON FREE PARKING PURE LARD LB. 10c WITH MEAT PURCHASE

WHILE THEY LAST BRAND-NEW 1955 NAT'L. ADV. $19.95 VACUUM CLEANERS WITH ATTACHMENTS Reliable Utilities 1902-04 N. Grand Phone OL. 2-7715

WATCH REPAIR GUARANTEED WORKMANSHIP Freund's ON SIXTH STREET Between Locust and St. Charles

BABY CRIBS CHESTS—CHIFFOROBES JUVENILE FURNITURE MANUFACTURING CO. 5067 DELMAR 6501 CHIPPEWA

WHAT DRESS SHOP CARRIES MOST SIZES 5, 7 & 9? HOUSE OF NINE OF COURSE Watch for Opening

"today" 7 to 9 a.m. Weekdays on Ch. 5 KSD-TV

SHOWBOAT GOLDEN ROD PRESENTS 'HER LEGAL PRISONER'

CINEMA GUILD Boyle at Olive James STEWART "MR. SMITH GOES TO WASHINGTON"

AMERICAN GRAND at OLIVE Max Gordon presents "The SOLID GOLD CADILLAC" LORING SMITH

BOYS' TOWN HORSE SHOW Last Two Shows Today—1 P.M.-7 P.M. Adults $1 In Adv. $1.50 At Gate CHILDREN 75c MISSOURI STABLES ARENA 5200 Berthold Sponsored by Exhibitors Horse Show Assn. ALL WESTERN MAT. TODAY, 1 P.M.

Washington University Presents THURTENE CARNIVAL TODAY 2-5 P.M. TONIGHT 7-12 P.M. REDUCED PRICES ON CHILDREN'S RIDES Big Bend at Forsyth BOOTHS ★ RIDES ★ SIDESHOWS ★ COLLEGIATE TIMES

GRAND BURLESQUE 6th and MARKET SHIVA AND HER SNAKES BILLY AINSLEY & "THE WILDCAT" LA VODIS TONITE AT 8:30 AND 11:30 P.M.

WILL ROGERS 5-Unit 100% Color Show ALAN LADD ★ PATRICIA MEDINA THE BLACK KNIGHT Gary MERRILL ★ Wanda HENDRIX THE BLACK DAKOTAS

TODAY & SUN. at 2, 5:30 & 8:30 The New, the 2nd Cinerama Presentation CINERAMA HOLIDAY Color by TECHNICOLOR AMBASSADOR

DANCE TONIGHT WESTMINSTER BALLROOM GENE HOYER and His Orchestra 3806 OLIVE JE. 1-7932 ADM. 75c

IT'S FASHIONABLE To Go To Arthur Murray's

WORLD ST. CHARLES NEAR SIXTH Adults Only GILDA THE GOLDEN QUEEN OF BURLESQUE MIDNIGHT SHOW TONITE

NORSIDE ESQUIRE VARSITY RITZ CINEMASCOPE Out of Jules Verne's great human adventure comes The MIGHTIEST Motion Picture of them All! WALT DISNEY'S 20,000 Leagues UNDER THE Sea STARRING KIRK DOUGLAS · JAMES MASON VARSITY LATE SHOW TONIGHT

3rd BIG WEEK LOEW'S STATE M-G-M's BLACKBOARD JUNGLE starring Glenn FORD Anne FRANCIS Louis CALHERN with MARGARET HAYES

LOEW'S ORPHEUM "A THRILLER!" CINEMASCOPE Bedevilled in Color starring Anne BAXTER Steve FORREST plus 'The White Orchid'

FANCHON & MARCO MOVIES TONITE! FOX 'STRANGE LADY IN TOWN' '10 WANTED MEN' ST. LOUIS 'SABRINA' ST. ANN 4-SCREEN DRIVE-IN 'ON THE WATERFRONT' 'THE CAINE MUTINY' PAGEANT 'CAMILLE' RICHMOND SHADY OAK 'DOCTOR IN THE HOUSE'

Your Favorite DRIVE-IN THEATRES BROADWAY 'KNOCK ON WOOD' 'HELL'S OUTPOST' SKYLINE 'THE DIAMOND QUEEN' 'COWBOY AND THE GIRL'

AIRWAY DRIVE-IN Theatre 'MANY RIVERS TO CROSS' MANCHESTER 'DUEL IN THE SUN'

(IN PERSON) RCA VICTOR'S BEAUTIFUL, YOUNG TV AND RECORDING STAR JAY P. MORGAN 'THAT'S ALL I WANT FROM YOU' TONIGHT THRU SUNDAY CASA-LOMA CHEROKEE AND IOWA

Where to dine or dance in and near St. Louis

NOW OPEN! DI BARTOLO'S RESTAURANT & COCKTAIL LOUNGE 2030 Macklind (at Wilson)

BILTMORE COUNTRY CLUB

BANQUETS - PARTIES WEDDINGS - MEETINGS HOTEL DeSOTO ELEVENTH & LOCUST

Chase Club patti moore ben lessy maureen cannon added attraction PATTI ROSS

LAST NIGHT! Town & Country denise darcel Hotel CONGRESS

The Boulevard Room JEFFERSON HOTEL Hal Havird Orchestra With Vocalist Pat Elliot

PRIME RIB The Unique 2331 Hampton

Dance with us tonite at STRASBERGER HALL

Tonight DRIVE-IN THEATRES DANNY KAYE KNOCK ON WOOD RONNIE'S SOUTH TWIN NORTH 66 PARK IN MARLON BRANDO ON THE WATERFRONT THE CAINE MUTINY FREE PLAYGROUNDS!

FILL YOUR WANTS FROM WANT ADS

MOTION PICTURE DIRECTORY
Neighborhood Theatres

APACHE 2227 S. BROADWAY
Clifton WEBB ★ June ALLYSON 'WOMAN'S WORLD' (CinemaScope and Color) R. Roman, E. O'Brien, 'SHANGHAI STORY'

APOLLO DeBALIVIERE at WATERMAN
Robert RYAN ★ Mala POWERS 'CITY BENEATH THE SEA' (Color) Rock HUDSON ★ Julia ADAMS 'LAWLESS BREED' (Color)

AVALON Open 5:00—Start 5:15
CHILDREN FREE WITH PARENTS COOLED BY REFRIGERATION! Kirk DOUGLAS ★ James MASON ★ Disney's '20,000 LEAGUES UNDER THE SEA' CinemaScope & Color Also Selected Short Subjects

BADEN 8201 N. BROADWAY One Complete Show
Van JOHNSON ★ John HODIAK 'BATTLEGROUND'; M. Monroe, S. Hayden, 'ASPHALT JUNGLE'

BEVERLY 7740 OLIVE STREET RD. Free Parking
Judy GARLAND ★ James MASON 'A STAR IS BORN' 8:30 Only (In CinemaScope and Color) 'JESSIE JAMES VS. THE DALTONS' CARTOON

BREMEN 20TH and BREMEN
Glenn FORD ★ Frank LOVEJOY 'THE AMERICANO'; M. Stevens, M. Hayer, 'CRY VENGEANCE'

BRENTWOOD 2529 BRENTWOOD
Esther WILLIAMS ★ Howard KEEL 'JUPITER'S DARLING' (7:00 and 10:05) Tab HUNTER ★ Dawn ADDAMS 'RETURN TO TREASURE ISLAND' 8:50

CINDERELLA 2735 CHEROKEE
(In CinemaScope and Color) Esther WILLIAMS ★ Howard KEEL 'JUPITER'S DARLING' Lloyd BRIDGES ★ Vera MILES 'PRIDE OF THE BLUE GRASS'

CITY GRANITE CITY, ILL.
CHILDREN FREE WITH PARENTS COOLED BY REFRIGERATION! 'INVADERS FROM MARS' (Color) 'WHEN WORLDS COLLIDE' (Color)

COLUMBIA 5257 SOUTHWEST Starts 7:00—Last Day
Esther WILLIAMS ★ Howard KEEL 'JUPITER'S DARLING' ★ (CinemaScope and Color) ★ Donna REED ★ Phil CAREY 'THEY RODE WEST' (Tech.)

CREST PARK FREE Last Day! Start 7:00
CHILDREN FREE WITH PARENTS COOLED BY REFRIGERATION! Spencer TRACY ★ Robert RYAN 'BAD DAY AT BLACK ROCK' In Cinemascope and Color Stewart GRANGER ★ Elizabeth TAYLOR 'BEAU BRUMMELL' Color

GEM 8840 ST. CHARLES ROCK RD. Free Parking
Tony CURTIS ★ Julie ADAMS 'SIX BRIDGES TO CROSS' 'JESSE JAMES vs. THE DALTONS'

GRANADA PARK FREE Open 5:00—Start 5:30
CHILDREN FREE WITH PARENTS COOLED BY REFRIGERATION! Robert WAGNER ★ Debra PAGET ★ Color 'WHITE FEATHER' CinemaScope George MONTGOMERY 'DAVY CROCKETT, INDIAN SCOUT'

GRAVOIS Last Day! Start 5:50
CHILDREN FREE WITH PARENTS COOLED BY REFRIGERATION! John WAYNE ★ Henry FONDA 'FORT APACHE' Robert MITCHUM 'BLOOD ON THE MOON'

HI-POINTE ADULTS 51c Open 5:00—Start 5:30
CHILDREN FREE WITH PARENTS COOLED BY REFRIGERATION! Danny KAYE ★ TECHNICOLOR 'KNOCK ON WOOD' Frank SINATRA ★ Sterling HAYDEN 'SUDDENLY'

HI-WAY 2705 NORTH FLORISSANT Starts 6:45
James Stewart, Ruth Roman, Walter Brennan 'FAR COUNTRY' (Tech.) Exciting African Thriller 'WEST OF ZANZIBAR' (Tech.)

IVANHOE 3239 IVANHOE Starts 6:45—Last 3 Days
Frank SINATRA ★ Sterling HAYDEN 'SUDDENLY' Richard EGAN ★ Dawn ADDAMS 'KYBER PATROL' (Color) Extra! Disney's 'STORMY' and CARTOON

JANET 6900 W. FLORISSANT
Burt LANCASTER ★ Eva BARTOK 'CRIMSON PIRATE'; G. Cooper, P. Thaxter, 'SPRINGFIELD RIFLE'

KIRKWOOD KIRKWOOD, MO.
Howard KEEL ★ Esther WILLIAMS 'JUPITER'S DARLING' (Cin.) MARK STEVENS 'CRY VENGEANCE'

LA COSA PARK FREE Last Day! Start 7:00
CHILDREN FREE WITH PARENTS COOLED BY REFRIGERATION! Rock HUDSON ★ Donna REED ★ Color 'GUN FURY' John DEREK ★ Joan DAVIS ★ Color 'THE OUTCAST'

LAFAYETTE Last Day! Start 7:00
CHILDREN FREE WITH PARENTS Robert MITCHUM ★ Teresa WRIGHT 'TRACK OF THE CAT' In CinemaScope and Color Cornel WILDE ★ Yvonne DeCARLO 'PASSION' Color

LEMAY 318 LEMAY FERRY RD. CINEMASCOPE & COLOR
SPENCER TRACY 'BAD DAY AT BLACK ROCK' P. SCOTT, 'MAN BEHIND THE GUN'

LINDELL PARK FREE Open 5:00—Start 5:30
CHILDREN FREE WITH PARENTS COOLED BY REFRIGERATION! Robert WAGNER ★ Debra PAGET ★ Color 'WHITE FEATHER' CinemaScope George MONTGOMERY 'DAVY CROCKETT, INDIAN SCOUT'

LONGWOOD 9415 S. BROADWAY Cooled By Refrigeration
Judy HOLIDAY ★ Jack LEMMON, 'PHFFFT' D. Andrews, D. Reed, '3 Hours to Kill' (Tech.) TWO CARTOONS

LYRIC SIXTH NEAR PINE
R. Scott, 'Fighting Man of the Plains' Anthony STEELE, 'WEST OF ZANZIBAR'

MANCHESTER Last Day! Start 7:00
CHILDREN FREE WITH PARENTS COOLED BY REFRIGERATION! Glenn FORD ★ Frank LOVEJOY 'THE AMERICANO' In Technicolor also Mark STEVENS 'CRY VENGEANCE'

MAPLEWOOD PARK FREE Open 5:00—Start 5:30
CHILDREN FREE WITH PARENTS COOLED BY REFRIGERATION! Robert WAGNER ★ Debra PAGET ★ Color 'WHITE FEATHER' CinemaScope George MONTGOMERY 'DAVY CROCKETT, INDIAN SCOUT'

MELBA GRAND, SOUTH OF GRAVOIS
Claudette COLBERT ★ Fred MacMURRAY 'THE EGG AND I' Audie MURPHY ★ Susan CABOT 'GUN SMOKE' (Color)

MELVIN 2912 CHIPPEWA In CinemaScope & Technicolor
Ann BLYTH ★ Howard KEEL 'ROSE MARIE' V. Johnson, J. Hodiak, 'BATTLEGROUND'

MERRY WIDOW 1739 CHOUTEAU 'When Worlds Collide'
ACTION IN COLOR W. Holden, N. Olsen, 'Submarine Command'

MICHIGAN 7224 MICHIGAN
IN CINEMASCOPE & COLOR Kirk DOUGLAS ★ Bella DARVI 'THE RACERS' Robert RYAN ★ Rhonda FLEMING 'INFERNO' (Color)

O'FALLON 4026 W. FLORISSANT One Complete Show
Van JOHNSON John HODIAK 'BATTLEGROUND'; M. MONROE, S. HAYDEN, 'ASPHALT JUNGLE'

OSAGE KIRKWOOD, MO. PARK FREE
Tony CURTIS ★ Piper LAURIE 'SIX BRIDGES TO CROSS' Dana ANDREWS ★ Piper LAURIE 'SMOKE SIGNAL' (Color)

OZARK WEBSTER GROVES, MO.
OPEN 6:30—START 6:45 'BATTLE CRY' (Cine. & Color) Van Heflin ★ Aldo Ray ★ James Whitmore SHOWN AT 6:45 & 9:25 Extra: 'SPEED SUB ZERO'

PAULINE 5000 CLAXTON
Burt Lancaster ★ Eva Bartok 'CRIMSON PIRATE' G. COOPER, 'SPRINGFIELD RIFLE'

PEERLESS 1911 S. BROADWAY
Frank Lovejoy, Joan Weldon 'SYSTEM'; L. BARKER, J. McKENZIE, 'TARZAN AND THE SHE DEVIL' NO. 13, 'JUNGLE RAIDERS'

PLAZA CLARA and ETZEL
Glen FORD, Frank LOVEJOY, 'THE AMERICANO'; M. STEVENS, M. HYER, 'CRY VENGEANCE'

RIO PARK FREE Open 5:00—Start 5:30
CHILDREN FREE WITH PARENTS COOLED BY REFRIGERATION! Robert WAGNER ★ Debra PAGET ★ Color 'WHITE FEATHER' CinemaScope George MONTGOMERY 'DAVY CROCKETT, INDIAN SCOUT'

RIVOLI SIXTH NEAR PINE
R. TAYLOR, 'VALLEY OF KINGS' G. PECK, 'MAN WITH A MILLION'

ROXY LANSDOWNE and MACKLIND Starts 7:00
IN BRILLIANT COLOR Jane Powell ★ Debbie Reynolds ★ Vic Damone 'ATHENA' (7:00 & 10:15) Gene KELLY ★ Jeff RICHARDS 'CREST OF THE WAVE'

ST. CHARLES DRIVE-IN ST. CHARLES, MO.
J. Wayne, 'COWBOY & THE GIRL' Bowery Boys, 'CLIPPED WINGS'

SALISBURY 2504 SALISBURY
Glenn Ford, Frank Lovejoy 'THE AMERICANO'; M. STEVENS, M. HYER, 'CRY VENGEANCE'

SAVOY FERGUSON, MO.
IN CINEMASCOPE & COLOR Howard KEEL ★ Esther WILLIAMS 'JUPITER'S DARLING' Lloyd BRIDGES ★ Vera MILES 'PRIDE OF THE BLUE GRASS' (Color)

SENATE BROADWAY and MARKET Cooled by Refrigeration
L. Starrett, 'SPOILERS OF THE RANGE' Fred MacMURRAY, 'PUSHOVER'

SHAW Last Day! Start 7:00
CHILDREN FREE WITH PARENTS COOLED BY REFRIGERATION! Clark GABLE ★ Lana TURNER 'BETRAYED' Color Edward G. ROBINSON ★ Vera ELLEN 'THE BIG LEAGUER'

SHENANDOAH Start 5:30
CHILDREN FREE WITH PARENTS COOLED BY REFRIGERATION! Robert TAYLOR ★ Eleanor PARKER 'VALLEY OF THE KINGS' William HOLDEN ★ In Color! 'ESCAPE FROM FORT BRAVO'

61 DRIVE-IN 18½ Miles South of Lindbergh, Hy. 61-67 (Lemay Ferry Rd.)
Ray MILLAND ★ Grace KELLY 'DIAL M FOR MURDER' Stephen McNALLY 'SPLIT SECOND' PLUS CARTOON Opens 7:00—Starts at Dusk

SOUTHWAY 9736 S. BROADWAY Adults 35c, Children 15c
J. Russell, 'GENTLEMEN PREFER BLONDS' S. Cochran, 'PRIVATE HELL 36'; CARTOON

STUDIO 6325 NATURAL BRIDGE In SUPERSCOPE & COLOR
Gary COOPER ★ Burt LANCASTER 'VERA CRUZ' Alec GUINESS ★ Yvonne DeCARLO 'THE CAPTAIN'S PARADISE' Children Under 12 Free Accompanied by Parents

TIVOLI PARKING REFUND 15c Teenagers 35c—Start 2:00
CHILDREN FREE WITH PARENTS COOLED BY REFRIGERATION! Robert WAGNER ★ Debra PAGET ★ Color 'WHITE FEATHER' CinemaScope George MONTGOMERY 'DAVY CROCKETT, INDIAN SCOUT'

TOWER Last Day! Open 6:30
CHILDREN FREE WITH PARENTS COOLED BY REFRIGERATION! 'BATTLE CRY' CinemaScope and Color with Aldo RAY Van HEFLIN ★ James WHITMORE Shown at 6:45 and 9:25 P.M. Extra! 'SPEED SUB ZERO' Color

UNION PARK FREE Start 5:30
CHILDREN FREE WITH PARENTS COOLED BY REFRIGERATION! 2 JAMES STEWART FEATURES! 'NAKED SPUR' (Color) 'CARBINE WILLIAMS'

VICTORY Open 1:30—Start 2:00
CHILDREN FREE WITH PARENTS COOLED BY REFRIGERATION! Robert WAGNER ★ Debra PAGET ★ Color 'WHITE FEATHER' CinemaScope George MONTGOMERY 'DAVY CROCKETT, INDIAN SCOUT'

VIRGINIA 5117 VIRGINIA CINEMASCOPE & COLOR
Esther WILLIAMS ★ Howard KEEL 'JUPITER'S DARLING'; L. BRIDGES, V. MILES, 'PRIDE OF BLUE GRASS'

WASHINGTON GRANITE CITY, ILL. Last Day!
CHILDREN FREE WITH PARENTS COOLED BY REFRIGERATION! 'BATTLE CRY' CinemaScope and Color with Aldo RAY Van HEFLIN ★ James WHITMORE Extra! 'SPEED SUB ZERO' Color

WELLSTON Open 5:00—Start 5:15
CHILDREN FREE WITH PARENTS COOLED BY REFRIGERATION! Kirk DOUGLAS ★ James MASON ★ Disney's '20,000 LEAGUES UNDER THE SEA' (Cinemascope & Color) Also Selected Short Subjects

WEST END EUCLID and DELMAR Open 6:30 P.M.
COOLED BY REFRIGERATION! Adults 40c—Children 20c Danny KAYE ★ TECHNICOLOR 'KNOCK ON WOOD' Humphrey BOGART ★ Tim HOLT 'TREASURE OF SIERRA MADRE'

Martha Carr's OPINION

REG U S PAT OFF

Today's column is devoted to teen-agers who are invited to submit their problems to Martha Carr.

Dear Martha:

I AM 17 and went with a fellow the same age until a month ago when we had an argument and broke up. I still like him very much and want to ask him to go to a party with me but he has been going out with another girl.

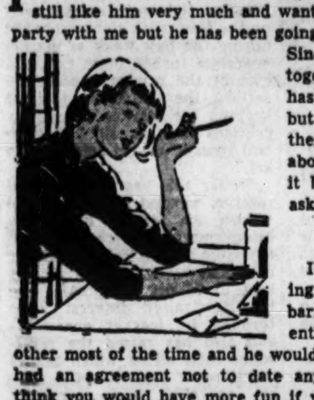

Since they started going together neither of them has gone with anyone else, but I don't know whether they have an agreement about going steady. Would it be all right for me to ask him to go with me?

M. B. C.

I'm afraid you'd be taking a chance of being embarrassed since they apparently are going with each other most of the time and he would turn you down if they had an agreement not to date anyone else. Anyway, I think you would have more fun if you went with someone who wasn't dating another girl so much. And think of how you'd feel if you started going with one boy pretty steady, then a former girl friend asked him for a date. No, I'd invite someone else if I were you.

★ ★ ★

Dear Martha:

LAST SUNDAY I WAS with a boy I have known for about a month. He is 17 and I am 15. He said he was going to join the Air Force and he tried to give me his ring as a friendship ring. I didn't take it although I wanted to. He also asked me to write to him. Should I take the ring if he asks again? We would not be going steady.

BETTY.

It would depend on how much a friendship ring really means. If it is a casual present—and if your mother approves of your accepting it—I suppose there is nothing wrong with your wearing it. But if it has any real significance to either of you, such an agreement not to date others while you are separated, I don't think you should make that promise. It would be too hard to keep.

★ ★ ★

IN ANSWER TO Betty: If you accept the invitation to be in your cousin's wedding, you would buy your own dress, although the bride would choose the design. If you feel you cannot afford this, along with the other expenses which would be coming up in connection with the wedding, it would be better to explain that to her frankly rather than create a financial burden for your father.

Send today for Martha Carr's free leaflet of old-fashioned picnic games. Please inclose a stamped, self-addressed envelope.

Mother's Day

By Angelo Patri

A MOTHER'S day stretches over 365 days including the nights. It may then seem a bit odd to her to set aside one day in the year and call it Her Day. However, we mean well and we hope that with her usual affectionate tolerance she will smile and accept our gesture graciously.

After all, what can a child ever do to repay what his mother did for him? That is a hopeless idea though he live for a century. As we said we hope that Mother knows that we are trying to show how deeply we feel our obligations and how much we love her although we may seem now and then to take her love and care for granted.

★ ★ ★

ACCORDINGLY we look about to find something she might like to mark Her Day. As she almost lives in the kitchen it really should not be another set of pots and pans. To be sure what she has are shabby. She has used them for a generation and no doubt memory has made them shining things to her. This is to be a special day for her; something like Christmas and Thanksgiving without the work, so why accent the things of every day?

She might like a flower? A good book that would open a world of beauty and imagination to her and let her enjoy a few hours of peace and rest? (No. Not a Cook Book, nor one on Household Management, nor the latest one on child care. She has had it.)

How about going home to see her? The sight of her child's face and the sound of his voice makes any day a Red Letter Day for Mother. Sure it is a long trip but it would be better to make it now than later. Obviously.

★ ★ ★

HOW ABOUT WRITING a long letter telling how big and bright the grandchildren are and inclosing notes from them along with snaps of them? That is if a personal demonstration is out of the question because of time and distance.

In that situation there is always the telephone.

Coming right down to it all Mother wants of her children is their affectionate remembrance of her.

At the Movies

By Myles Standish

AS an effort to combine suspense melodrama and a religious theme, something which only Graham Greene and G. K. Chesterton have had any success with, "**BEDEVILLED**," at the **ORPHEUM**, falls pretty flat. Its chase sequences do enable us to make a tourist's run through Paris, and to get some shadowy shots of quaint by-streets and alleys—its exteriors were made entirely in Paris, and there are interiors in Napoleon's Tomb, with hero, heroine and pursued going round and round and up and down stairs. I must say the CinemaScope views in Eastman color are striking (although the deeper colors seem to reflect occasionally). But, unfortunately, the story development is so dull that it might make you yawn and miss the photography.

Steve Forrest is a stalwart young American going to Paris to enter a seminary to study for the priesthood. There, in a taxi which both enter simultaneously, he runs across Anne Baxter, a night club singer, who has a bad case of the jitters over a murder she has just attended. She is pursued alike by police and thugs, while Steve throws a mean right in battles with the hoodlums and maintains an aloof and noble demeanor in the presence of Anne's lush charms. Its plot is strangled by the complexities of its chase and chaste convolutions, with the post mortem showing death by torpor. Anne, true to the movie code, pays for her sins at the end with a couple of bullet slugs in the midriff—but I wonder why the code doesn't overtake her murderers with justice?

I'll take my next tour of Paris on a rubberneck bus. Probably more exciting.

Lesson in A Marriage That Failed

By Dr. Paul Popenoe

MOST of the people who go through the divorce courts nowadays, remarry after a couple of years, and about half these remarriages are successful. Why couldn't they have succeeded the first time and thus have saved themselves (and others) a great deal of trouble, expense and suffering?

That's the question Mrs. N. puts up to me. "I'm divorced," she informs me. "I'm thinking about marrying again. He is a man who has also been divorced. In fact that's the only kind I seem to meet. What's the matter with all of us, Dr. Popenoe? Sometimes it seems to me the whole world is crazy. If I failed once, why shouldn't I expect to fail again?"

* * *

APPARENTLY many people do expect to fail again, Mrs. N., and that expectation is one of the influences that makes them fail. There are several obvious reasons why at least half the people who failed the first time will succeed the second time.

Maybe you really had a hopeless partner the first time. If you were married to a man who was a chronic alcoholic or who became insane, you could hardly blame yourself much for failing to make a good marriage with him. But we'll have to be honest enough to admit that most of the divorces are not given on such serious grounds.

* * *

MANY PEOPLE make a success of the second marriage because they feel that they have to do so in order to justify their failure the first time. If a woman or man fails several times in succession (and plenty of them do), we have every reason to think there is something the matter with them.

Failure in marriage is an extremely serious failure, and no one likes to carry such a stigma. The divorced person will therefore make greater effort, greater sacrifices in the second marriage, and by making a success of this one will let the public think that the failure in the first marriage must have been the other fellow's fault. Haven't you known of many cases like this yourself, Mrs. N., in which you remarked, "Well, if she had tried as hard to be a good homemaker instead of a nagger the first time as she's trying now, she'd still have her first husband." Or, "If Jim had been as generous with Betty as he is with Ellen since he married her, Betty wouldn't have walked out on him."

Finally and fortunately, many people do profit by past experience. They take stock of themselves, recognizing the errors they made, and take the necessary steps to avoid repeating them.

Do that yourself, Mrs. N., and you will have no cause to regret it.

It's an Idea

By Vera

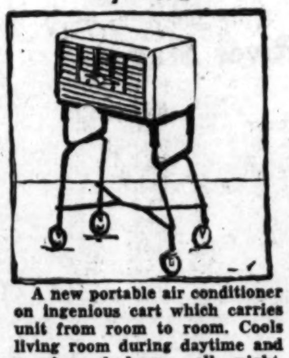

A new portable air conditioner on ingenious cart which carries unit from room to room. Cools living room during daytime and evening, bedroom all night. Quick adjustment of side panels. Fits any window.

Brain Game

HERE is a word quiz. Six correct answers is excellent.

1. What is a krona?
2. Can you spell the plural of mosquito?
3. What is a heteronym?
4. What is a toucan?
5. What do we call a man who studies insects?
6. Is a kangaroo a marsupial animal?
7. What do we call the force that impels something outward from a center of rotation?
8. What do we call the symbol of a doctor of medicine?

ANSWERS

1. A Swedish coin. 2. Mosquitoes. 3. A word spelled like another, but differing in sound and meaning. 4. A tropical bird. 5. Entomologist. 6. Yes. 7. Centrifugal force. 8. Caduceus.

Your Food Problem

Tasty Rice Pudding

By Edith M. Barber

RICE PUDDING STANDS UP TO THE COMPETITION FROM PREPARED MIXES. IT IS STILL POPULAR AND IT STILL CAN BE BEST MADE IN THE KITCHEN

PUDDING mixes are wonderful. At least some of them are as good and better than desserts of the same type that have been coming out of the home kitchen.

There are a few puddings that manufacturers have not yet been able to duplicate. This does not disturb me in the least. In fact, I am rather glad that there are a few specialties left for me and others to prepare, "from scratch."

One of these is the old-fashioned rice pudding. A reader asks for a recipe which will satisfy her husband who raves, as she says, about rice pudding served in the chop-house where he lunches occasionally. Apparently most men are fond of this type of pudding, as it is often the only dessert besides pie and ice cream listed on a menu.

A creamy, old-fashioned rice pudding takes but a moment to mix, but a long time to bake in a very slow oven. The ingredients are rice, milk, salt, sugar and a dash of nutmeg. Raisins are often added but just as often they are not.

Several times during the baking the light crust that forms over the top must be stirred back into the mixture. The time of baking will depend upon the type of rice used. Enough starch must cook out of the rice to thicken the milk to the point where the liquid will be as thick as heavy cream.

A very good custard rice pudding is made from previously cooked rice combined with a soft custard. This may be the kind that the husband wants duplicated. After he has tasted that long-cooked, old-fashioned pudding, he may change his allegiance.

Old-Fashioned Rice Pudding.

One-fourth cup rice, one quart milk, one-half teaspoon salt, one-fourth cup sugar, one-fourth teaspoon nutmeg.

Wash rice thoroughly and drain. Combine all ingredients and pour in buttered 1½-quart baking dish. Bake in very slow oven (250 degrees) about two hours, stirring at least three times during the first hour to break crust that forms. Do not stir during last hour of cooking. Chill before serving. Yield: Six servings. Note: Add one-half cup raisins before baking, if desired.

Custard Rice Pudding.

Two eggs, lightly beaten, one-third cup sugar, one-fourth teaspoon salt, one and one-half cups milk, two cups cooked rice, one-eighth teaspoon cinnamon or nutmeg, one-eighth teaspoon grated lemon rind, one-half cup raisins.

Combine first three ingredients in top of double boiler. Stir in milk. Cook over hot water (not boiling) until mixture coats a metal spoon, stirring constantly. Add rice, cinnamon or nutmeg, lemon rind and raisins. Mix well. Serve cold with plain or whipped cream, if desired. Yield: Six servings.

My Day

A Full Schedule

By Eleanor Roosevelt

NEW YORK.

THIS past week has been a rather active one. On Wednesday I went out to Long Island to speak for the South Shore Women's Division of the Jewish Congress, and in the evening I went to a meeting of the International Ladies Garment Workers Union from 5:30 to 7:00, and from 8:30 to 9:30 I attended another meeting at Yeshiva University.

On Thursday I flew up to Potsdam, N.Y., to speak at the university and returned in time for an evening meeting for the benefit of the citizens encampment, which is an activity of the Ethical Culture Society. This organization has proved over the years to be a valuable lesson to many young people as a manifestation of the democratic way of life.

On Friday I spent a half hour in the middle of the day with the high school students from the William Penn School in Philadelphia.

* * *

THIS does not seem like much of a calendar on the face of it, but in between I have attended meetings and spent hours at the office of the American Association for the United Nations. I also have done a good deal of work at home and have held many interviews with individuals, so somehow the week has been full.

On Tuesday and Friday nights I enjoyed myself seeing friends.

* * *

I WANT to mention a book that was published on April 24, "Communism, Conformity and Civil Liberties" by Samuel A. Stouffer, Harvard sociologist.

This book interprets the findings of the most comprehensive American survey ever taken on these attitudes. The survey was sponsored by the Fund for the Republic. Its findings represent the result of careful checking of independent field canvasses by the Gallup Poll and the National Opinion Research Center at Chicago University.

* * *

IT IS QUITE NATURAL that people should differ with the findings as they are interpreted, but I think it is well to read this book rather than to accept as gospel the opinions that many editorial writers may express.

I can recall more than one editorial in national magazines that seemed somewhat superficial and which represent the kind of reading that many people do. If you see the book you will be able to pick out things here and there which you do not like and you will be able to make them appear to say things they don't really say.

This is not a book that should be used by editorial writers to prove their point of view by picking out of context certain statements or even certain figures and proving things which are not proved in the book itself. Therefore, I hope that the book itself will be widely read. Then readers could write their own editorials more intelligently perhaps than an editorial writer who has a special point of view to prove.

Dog Notes

By Peter Boggs

The Question Box.

QUESTION: I have just had my female cocker spaniel bred. I have been in the habit of feeding her only one meal a day. Should I now increase the size of this meal or feed her more often?

K. W.

Answer: A female in whelp should be given two to three medium-sized meals daily. They should consist of lean meat, preferably cooked, mixed with vegetables, and dog meal biscuit.

They'll Do It Every Time

By Jimmy Hatlo

Contract Bridge

By Ely Culbertson

SINCE contract bridge is a virtually perfect representation of war—though with somewhat less bloodshed—the matter of "considered risks" is of prime importance.

As in war, the contestant who looks for safety first, last and always, is almost sure to end up in a really dangerous position.

Let's look at a case:

West, dealer.

Neither side vulnerable.

	NORTH ♠J10852 ♥62 ♦1054 ♣KJ5	
WEST ♠K9 ♥KJ10873 ♦7 ♣A982		EAST ♠7643 ♥Q94 ♦Q2 ♣Q1073
	SOUTH ♠AQ ♥A5 ♦AKJ9863 ♣64	

This deal came up in a high-level rubber game at a New York club. West, an outstanding expert, invoked an expert's privilege in opening with a heart bid, North passed, East responded with one no-trump, and South . . .

But before we name South's call, let's speculate on what the average South would be apt to do in this situation.

It is safe to say, we think, that this average South would not even consider any action except a double of the no-trump. He would either have visions of the double being left in, all around the table, with the consequence of his running off the first nine tricks, or he would feel that only via this double could he hope to acquaint his partner with the power of his own (South's) hand, so that North might take appropriate action.

But now, still speculating, let's see how the auction might well go with this beginning:

West	North	East	South
1♥	Pass	1N.T.	Dbl.
2♥	2♠	3♥	?

Once west gets in the heart re-bid and East raises the heart suit (to suggest a save, if nothing better), South might as well forget about making a substantial profit on this deal. If, by chance, he mentions three no-trump, West will certainly sacrifice at four hearts — and go down only one if permitted to play that contract. Then if South tries for five diamonds, he goes down one.

But the actual South forestalled all this. He knew a good gamble when he saw one. So he bid three no-trump over East's one no-trump—and the bidding went: pass, pass, pass.

Immunization Hints For Travel Abroad

By J. Earl Smith, M.D.

St. Louis Health Commissioner

WITH the approach of the vacation season many persons are planning trips to foreign countries. Because immunization requirements vary in different countries travelers may be required to show proof of inoculations against smallpox, yellow fever, typhus and cholera.

By obtaining the necessary immunizations before starting a trip you can avoid delays at ports of entry. Information regarding travel requirements can be secured from the consulates of the various countries to be visited, or by calling the St. Louis health division, MAin 1-5560, Station 261..

* * *

AN "International Certificate of Inoculation and Vaccination" is furnished each traveler when he applies for his visa, on which his physician will record his immunizations.

In addition to this immunization certificate some countries require a health certificate, issued by a physician, stating that the traveler is in good physical and mental condition and free from communicable disease.

To be valid these certificates must bear the official seal of the local health department in the area in which the immunizing physician practices.

* * *

THE United States foreign quarantine regulations require that all persons—whether Americans or nationals of other countries—present, upon entering this country, a certificate showing satisfactory evidence of vaccination against smallpox within three years prior to arrival, or evidence of a previous attack of smallpox.

For additional protection the St. Louis health division recommends that everyone traveling abroad be immunized against typhoid and paratyphoid fever, and that all children under the age 16 be immunized against diptheria.

All immunizations, except the yellow fever inoculation, may be obtained from a private physician. Because yellow fever vaccine is not available commercially this inoculation is only given at specified stations of the Public Health Service. Information as to the location and clinic hours of the Public Health Service stations giving yellow fever inoculations is available at the St. Louis health division.

WEEKLY REPORT OF MAJOR COMMUNICABLE DISEASES

Diseases*	CASES Week Ending 5-6-55.	Week Ending 5-7-54.	Total to Date 1955.	Same Period 1954.
Diphtheria	0	0	2	1
Measles	33	5	735	52
Meningococcus Meningitis	4	0	12	12
Pneumonia, all forms	7	24	204	200
Poliomyelitis	2	0	3	6
Scarlet fever	3	2	44	85
Tuberculosis, all forms	19	14	251	252
Typhoid fever	1	1	7	13
Und'l't fever	0	0	6	2
Whoop. cough	1	0	18	9
Rheum. fever, acute	0	0	2	4
Gonorrhea	89	49	1088	628
Syphilis	13	18	506	442

Total cases all communicable diseases reported., week ending 5-6-55—182.

Vital Statistics*	Week Ending 5-6-55.	Total to date 1955.	Same Period 1954.
Births	410	9182	8858
Deaths	226	4019	4108
Infant deaths (under 1 year)	6	245	268
Maternal deaths	0	5	5

*Figure not corrected for residency.

Let's Explore Your Mind

By Dr. Albert E. Wiggam

Answer to Question 1.

ROBERT C. COOK, when he returned from the United Nations Population Conference at Rome, said (slightly paraphrased): "The motor scooter has taken over Italy. Women—even whole families—are using these noisy, frightening gadgets. This was not so when I visited Italy in 1952. When we remember the effect on American life of Henry Ford's Model T, one wonders whether the scooter may be the "Great Emancipator of Italian Womanhood."

Answer to Question 2.

According to "Health for Effective Living" by three educators (published by McGraw-Hill only 19 per cent of 648 college students studied had good diets. One-fourth ate no breakfast — an omission considered by doctors to be extremely damaging to health — and less than half exercised regularly. Only one-third followed correct dental hygiene. A few consumed 28 candy bars per week and 21 glasses of pop! Certainly not a very healthy diet!

Answer to Question 3.

True, according to Dr. Alan Gregg, president of the Rockefeller Foundation (in Science News Letter). He says older folks today can't guide youngsters by their experience because the world has moved too fast for their past experience to be worth much. "Their so-called wisdom has come by slow freight." However, they can do much by quietly listening and upholding high standards of conscience. They serve fine by listening as chairmen of turbulent meetings, says the learned doctor—now 64.

TODAY'S PATTERNS

860

Jiffy-Knit this clutch-cape in pretty lace pattern.

Knitting Pattern 860: Jiffy Clutch-cape! Women's sizes 36-38; 40-42; 44-46 included. Use knitting worsted; No. 8 needles.

Send 25 cents in coins for a pattern—add five cents for each pattern for first-class mailing. Send to the St. Louis Post-Dispatch, Needlecraft Dept., P.O. Box 136, Old Chelsea Sta., New York 11, N.Y. Print pattern number, name, address, zone.

Look for smartest ideas in Needlecraft in our Laura Wheeler catalog for 1955. Crochet, knitting, embroidery and lovely things to wear. Iron-ons, quilts, aprons, novelties—easy, fun to make. Send 25 cents for your copy of this book now! You will want to order every new design in it.

4642 2—10

Short and sweet is this nightie, with matching bloomers beneath! Choose no-iron nylon, seersucker, plisse—sew the full-length gown too.

Pattern 4642: Child's Sizes 2, 4, 6, 8, 10. Size 6 shortie and bloomers take 2¼ yards 35-inch.

Send 35 cents (coins) for a pattern—add 5 cents for each pattern for first-class mailing. Send to ANNE ADAMS, care of St. Louis Post-Dispatch, Pattern Department, P. O. Box 121, Old Chelsea Station, New York 11, N. Y., Print your name, address with zone; size and style number.

Apple Pie Suggestion

Add a dash of spice to pastry for apple pie. For a recipe based on two cups of flour, use three-quarters teaspoon nutmeg. If your apples for the pie aren't tart, sprinkle the apples with half a teaspoon of grated lemon rind and a tablespoon of lemon juice.

Small fry like this: toast spread with applesauce, sprinkled with a suspicion of cinnamon and topped with crumbled crisply cooked bacon.

Crossword Puzzle

ACROSS

1. Hangs downward
5. Old Irish coin
8. Sour
12. Dutch-E. Indian law
13. Frigate bird
14. Oil of roses
15. Desert trains
17. Repetition
18. Honeybee genus
19. Mechanical projecting arm
21. Shade tree
23. Daughter of Cadmus
24. Sheltered
25. Arrange in layers
30. Feline
31. Dessert
32. Edible seed
33. Perfumes
36. Box
37. Stain
38. Commit to memory
39. Kind of tree
42. Cauterize
43. Turkish regiment
44. Early inhabitants
48. Change position
49. Passage out
50. Doze
51. Sweetsop
52. E. Indian weights
53. Pronoun

DOWN

1. Varnish ingredient
2. Harem room
3. Railings
4. Tack with two points
5. Creeks
6. Beard of grain
7. Amusements
8. Game fish
9. On the summit
10. Fixed charge
11. Waste allowance
16. Contend
20. Cuckoo
21. Staff of office
22. Too bad
25. Official permits
26. Atom
27. Evident
28. Rip
29. Gain by work
34. Whirlpools
35. Brood of pheasants
36. Ratify
38. Natives of Latvia
39. Tibetan monk
40. Small island: var.
41. Center of a church
42. Mix
45. English river
46. College cheer
47. Discover

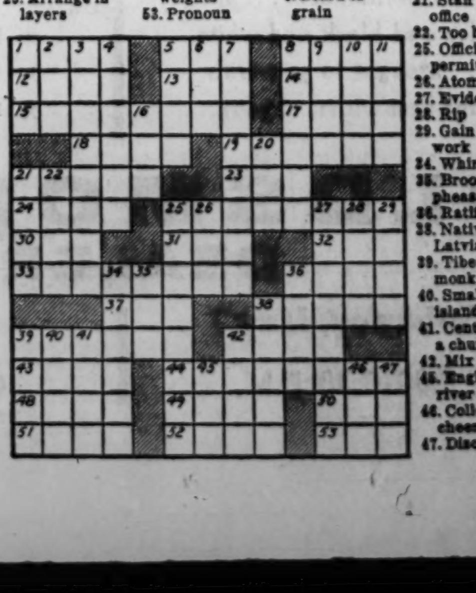

SPINES TOSSED
HONEST EXPOSE
IOTA RINE MAN
PLOT ICON BUY
HAVEN ER
AIS BED GRETA
SNARES PAIRED
SABOT BIT ODD
ON FACET
DOT DONA ROAD
ORA IRKS UNDO
REGRET SECEDE
PLEASE OPERAS

Solution of Yesterday's Puzzle

ST. LOUIS BROADCASTING STATIONS

KSD 550 — KXOK 630 — KSTL 690 — WEW 770 — KFUO 850 — KMOX 1120 — KXLW 1320 — KWK 1380 — WIL 1430 — WTMV 1490 — KATZ 1600

DAYLIGHT SAVING TIME

THIS AFTERNOON

DAYLIGHT SAVING TIME

12:00 Noon
KSD—Farm and Home
KMOX—News
KXOK—News
KWK—Phonorama Time
WIL—Roy Queen
KFUO—Views on News
WEW—News; Concert
WTMV—News; Chuckwagon
KXLW—Public Serv.; Sages
KSTL—Markets
KATZ—Zion; News

12:15 P.M.
KMOX—Ivory Int.; News
KXOK—Song and Dance Par.
KWK—(12:25) News
KFUO—Moments With God
KXLW—Sages of the Ages
KSTL—Musicals
KATZ—Rhythm & Blues

12:30 P.M.
KSD—A.P. News
KMOX—Stan Daugherty
KWK—Record Rally
KSTL—Johnny Rion

12:45 P.M.
KSD—Bond Tk.; Music
KFUO—Markets; News
KXLW—(12:55) News

1:00 P.M.
KSD—Roadshow
KMOX—String Serenade
KXOK—News; Dance Parade
KWK—Record Rally
WIL—News; 5 Grand Music
KFUO—Let's Go to Opera
WEW—Record Cabinet
WTMV—News; Varieties
KXLW—Spider Burks
KSTL—Deliverance for Tod.
KATZ—Rhythm & Blues

1:15 P.M.
KWK—L. Paul; Record Rally

1:30 P.M.
KMOX—Teddy Wilson.
WEW—Melody Adventures
KSTL—Bethel Tabernacle
KATZ—Walking With King

1:45 P.M.
KWK—Record Rally; Talk
KATZ—(1:55) News

2:00 P.M.
KSD—Roadshow
KMOX—Teen O'Clock Time
KXOK—News; Dance Parade
KWK—Ed Wilson
WIL—Teen Club
KFUO—Let's Go to Opera
WEW—News; Sacred Heart
WTMV—News; Varieties
KXLW—Spider Burks
KSTL—Vesper Hour
KATZ—Walking With King

2:15 P.M.
WEW—St. L. in Action

2:30 P.M.
WEW—New Orleans

2:45 P.M.
KWK—(2:55) News
KATZ—(2:55) News

3:00 P.M.
KSD—Roadshow
KMOX—Johnny Long Or.
KXOK—News; Dance Parade
KWK—Ed Wilson
WIL—News; Record Report
KFUO—Let's Go To Opera
WEW—News; Masters
WTMV—News; Varieties
KXLW—Spider Burks
KSTL—Dave Dixon
KATZ—Walking With King

3:30 P.M.
KMOX—Dick Juergens Or.
KFUO—Women of Today
KATZ—Dues in Blues

3:45 P.M.
KWK—(3:55) News
KFUO—Amer. Medical Ass'n.
KATZ—(3:55) News

4:00 P.M.
KSD—Roadshow
KMOX—Derby Preview
KXOK—News; Top Thirty
KWK—Ed Wilson
WIL—News; Record Report
KFUO—Song Shop
WEW—Chamber Music
WTMV—News; Varieties
KXLW—Spider Burks
KSTL—Dave Dixon
KATZ—Dues in Blues

4:15 P.M.
KMOX—Kentucky Derby
KWK—First Five Revue

4:30 P.M.
KFUO—Faithful Words
WEW—Operetta Time

4:45 P.M.
KMOX—Music
KFUO—Leo C. Miller
KXLW—Party Line
KATZ—(4:55) News

5:00 P.M.
KSD—News; Melody
KMOX—Record Relay
KXOK—News; Top Thirty
KWK—News; First Five
WIL—News; Record Rpt.
KFUO—News
WEW—News
WTMV—News; Varieties
KXLW—Spider Burks
KSTL—Slavic Melodies
KATZ—Gospel Train

5:15 P.M.
KSD—Wayne King
KMOX—Sports Digest
KFUO—Sports Reel
WEW—Dinner Concert

5:30 P.M.
KSD—A.P. News
KMOX—News
KFUO—Parade of Business
WTMV—Neil Norman
KXLW—Sports News

5:45 P.M.
KSD—P. D. Previews
KMOX—Record Relay
KXOK—(5:55) News
KWK—(5:55) News
KFUO—Music
WTMV—Polka Time
KXLW—Gospel-Airs
KATZ—(5:55) News

TONIGHT

6:00 P.M.
KSD—News; Sports; Weath.
KMOX—News; City Hospital
KXOK—Baseball Roundup
KWK—First Five
WIL—News; Bandstand
KFUO—Evening Concert Hr.
WEW—Dinner Concert
WTMV—News; Mellow M'ds
KXLW—Gospel-Airs
KSTL—Johnny Rion
KATZ—Rhythm and Blues

6:15 P.M.
KSD—H. V. Kaltenborn
KXOK—News

6:30 P.M.
KSD—College Quiz Bowl
KMOX—Bob Burnes
KXOK—Circuit Attorney
WEW—Evening Symphony
KXLW—Modern Moods

6:45 P.M.
KMOX—Ralph Flanagan Or.
KWK—(6:50) Sports; News
WTMV—Sports Results
KATZ—(6:55) News

7:00 P.M.
KSD—Conversation
KMOX—Gunsmoke
KXOK—News; St. Louis
KWK—True or False
WIL—News; Bandstand
KFUO—News
WEW—Evening Symphony
WTMV—News; Reed Malloy
KXLW—Modern Moods
KSTL—Johnny Rion
KATZ—Highway to Heaven

7:15 P.M.
KXOK—Wake Up St. Louis
KFUO—Today in Sports

7:30 P.M.
KSD—Boston Pops Concert
KMOX—Record Relay
KXOK—Dancing Party
KWK—Pop the Question
KFUO—Proudly We Hail

7:45 P.M.
KMOX—Clubhouse; Baseball
WEW—Fatima Rosary
KATZ—(7:55) Days Tho't

8:00 P.M.
KSD—Parade of Bands
KMOX—Cards vs. Braves
KXOK—News; Dance Party
KWK—Orchestra
WIL—News; Bandstand
KFUO—French Masterworks
WEW—Sign Off
KXLW—Sign Off
KSTL—Sign Off
KATZ—Sign Off

8:15 P.M.
WTMV—Robert B. Q.

8:30 P.M.
KSD—Grand Old Opry
KWK—Lombardoland USA
WIL—Guest Star
KFUO—News; Serenade

8:45 P.M.
WIL—Bandstand
KFUO—House of My God

9:00 P.M.
KSD—Tex Williams
KMOX—Cards vs. Braves
KXOK—News; Dance Party
KWK—First Five Revue
WIL—News; Bandstand
KFUO—Sign Off
WTMV—News; Robert B. Q.

9:30 P.M.
KSD—Town Hall Party
WIL—U.S. Navy

9:45 P.M.
KXOK—(9:55) News
KWK—(9:55) News
WIL—Bandstand

10:00 P.M.
KSD—A.P. News
KMOX—Cards vs. Braves
KXOK—Dance Party
KWK—First Five
WIL—Alan Freed Show
WTMV—News; Robert B. Q.

10:15 P.M.
KSD—Xavier Cugat Or.
KMOX—(10:25) Scoreboard
WTMV—Spiritual Time

10:30 P.M.
KSD—Thy Kingdom Come
KMOX—Two for the Money
KWK—Orchestra

10:45 P.M.
KXOK—(10:55) News
WTMV—Robert B. Q.

11:00 P.M.
KSD—News; Pastor's Study
KMOX—News; H. Fender
KXOK—Dance Party
KWK—Michael Zarin's Or.
WIL—Ray Manning
WTMV—News; Robert B. Q.

11:30 P.M.
KSD—News; Melodies
KWK—Airlane Trio
WIL—Diamonds in Music

11:45 P.M.
KSD—Midnight Melodies
KXOK—(11:55) News.
KWK—B. Goodman; News

12:00 Midnight
KSD—News; Navy Show
KMOX—Harry Fender
KXOK—Dance Party
KWK—Midnight Varieties
WIL—Diamonds in Music
WTMV—Sign Off

12:30 A.M.
KSD—A.P. News

Nelson Eddy Sings again!

...in an all-time musical hit!

MAX LIEBMAN presents

SIGMUND ROMBERG'S

"Desert Song"

STARRING

NELSON EDDY

SALVATORE BACCALONI
Metropolitan Opera basso

GALE SHERWOOD
Bright new TV singing star

with

OTTO KRUGER, JOHN CONTE, ROD ALEXANDER, BAMBI LINN

See 90 minutes of exotic, exciting TV entertainment ... in color and black and white ... brought to you with the best wishes of your

Hear these great Romberg Favorites
★ ONE ALONE
★ DESERT SONG
★ RIFF SONG
★ ONE ROSE

OLDSMOBILE DEALER

Saturday, May 7
8:00-9:30 P.M.

KSD-TV
Channel 5

TELEVISION PROGRAMS

DAYLIGHT-SAVING TIME

KSD-TV, Channel 5—VHF

TODAY
A.M.
11:00 Sky King
11:30 Merchant Marine Film (Color)
P.M.
12:00 Super Circus
12:30 Annie Oakley
1:00 Pinky Lee
1:30 Film
1:45 Let's Face It
2:00 Feature Film; "Charlie Chan in Panama"
3:10 Professor Pet
3:15 Strikes for Cash
4:00 Captain Gallant of the Foreign Legion
4:30 Buffalo Bill Jr.
5:00 Cisco Kid
5:30 Wild Bill Hickok
6:00 Stranger than Fiction
6:15 Parade of Magic
6:30 Show Wagon; Horace Heidt; Wally Cox
7:00 T-Men in Action; "The Case of the Man Next Door"
7:30 So This Is Hollywood
8:00 Color Spectacular; Nelson Eddy, Gale Sherwood, Salvatore Baccaloni, John Conte in "The Desert Song"
9:30 Star and the Story; Jan Sterling in "The Desert Story"
10:00 Man Behind the Badge; Charles Bickford
10:30 Break the Bank
11:00 Your Hit Parade
11:30 Feature Film; Scotty Beckett; Allene Roberts in "Michael O'Halloran"
12:45 Weather

TOMORROW
A.M.
8:30 The Christophers
9:00 Protestant Hour
9:30 This Is the Life
10:00 Frontiers of Faith
10:30 Mr. Wizard
11:00 The Captain and His Pets
11:15 Industry on Parade
11:30 Youth Wants to Know
P.M.
12:00 American Forum
12:30 Soldier Parade
1:00 Eddie Fisher Salutes Young America
1:30 TV Reader's Digest
2:00 Bandstand Revue
2:30 Ramar of the Jungle
3:00 Subscription TV Discussion
3:30 Zoo Parade
4:00 Hall of Fame
4:30 News
4:45 Seems Like Yesterday
5:00 Meet the Press
5:30 Roy Rogers

KWK-TV, Channel 4—VHF

TODAY
A.M.
11:00 Big Top
P.M.
12:00 Lone Ranger
12:30 Uncle Johnny Coons
1:00 Western Film
1:30 Western Jamboree; Skeets Yaney
2:00 Movie; Randolph Scott, Charles Laughton in "Captain Kidd"
3:30 Big Game Hunt
4:00 Derby Preview
4:15 Kentucky Derby
4:45 Derby Finals
5:00 Little Rascals Review
6:00 News, Weather
6:15 Sports Roundup
6:30 Beat the Clock
7:00 Stage Show; Tommy and Jimmy Dorsey, Kate Smith, Earl Garner, Henny Youngman
8:00 Two for the Money
8:30 My Favorite Husband
9:00 Professional Father
9:30 First Run Theater; John Wayne, Jean Arthur in "Lady Takes a Chance"
11:00 News Weather
11:15 Movie; Bette Davis, Gary Merrill in "Another Man's Poison"
1:00 Thought for the Day

TOMORROW
A.M.
8:30 Protestant Pulpit
9:00 The Search
9:30 Faith of Our Fathers
10:00 Film
10:15 The Way of Life
10:45 Film
11:00 The Great Crusade
11:30 Contest Carnival
P.M.
12:00 Road Ahead
12:30 Cartoon Carnival
1:00 Lassie
1:30 Everybody's Business
2:00 Star Tonight
2:30 You Are There
3:00 Cartoons
4:00 Western Movie; "Apache Chief"
5:00 Sunday Lucy Show
5:30 Disneyland

KTVI, Channel 36—UHF

TODAY
P.M.
4:30 Film; "Sunset Range"
5:30 The Passerby
5:45 Wrestling Interview
6:00 TV Barn Dance
7:00 Hillbilly Hoedown
8:00 Ozark Jubilee; Red Foley
9:00 Championship Bowling; Joe Wilson
10:00 Greatest Fights of the Century; Louis vs. Schmeling; first fight
10:15 Wrestling in International Ampitheater
11:15 Million Dollar Movie; Cathy Downs, Paul Langton; in "For You I Die"

TOMORROW
P.M.
1:30 V-E Plus 10
2:30 Let's Take a Trip
3:00 Now and Then
3:30 Face the Nation
4:00 Old American Barn Dance
4:30 Oral Roberts
5:00 Faith for Today

SAVE $85.95 ON REPUBLIC STEEL Kitchens SINK-MIX Ensemble at GRAND-PARK—1000 S. Grand

SEE COLOR TV TONIGHT
Come in for a drink in the Merry-Go-Round.
Max Liebman presents "DESERT SONG" 8 to 9:30 P.M.
THE PARK PLAZA
220 N. Kingshighway

Regular $5.95 Men's GABARDINE DRESS SLACKS $3.89
• Choice of 9 Solid Colors • All Sizes
GALE'S 800 FRANKLIN

SAVE $150 TV 21" Model C-244
LAZAR & SONS
2206 S. Broadway PR. 1-7150
8632 Gravois FL. 1-9000
6725 W. Florissant CO. 1-5525

REBUILT TV SETS
As Low As $14.95
Call MAin 1-3011
Regent TV Co., 4200 N. 20th

'55 HOTPOINT WASHER-DRYER
Both Only $299.95
TIPTON ELECTRIC COMPANY
5852 HAMPTON HU. 1-8644

DAY and NIGHT
TV FIXED IN HOME
NO SHOP WORK
PICTURE TUBES REPAIRED
90-DAY GUARANTEE FO. 1-2060
VIDEO TRONICS, 5245 DELMAR

MUNTZ
FIXED IN HOME
Expert Technicians — No Shop Work
FO. 7-5607 CO. 1-5242
DAILY — SUNDAY
8 A.M. TO 9 P.M. 9 A.M. TO 5 P.M.
Factory Parts — 90-Day Guarantee
General Mound City, 6267 Natural Bridge

BARBECUE
Complete assortment of portables, construction parts, accessories.
"FORSHAW" OF ST. LOUIS
110 S. 12th CH. 1-2041
OPEN SATURDAY MORNINGS

TV Fixed in Home
NO SHOP WORK
FO. 7-6800 DAY, NITE, SUNDAY
90-Day Guarantee—City and County
NBC ELECTRONICS 4828 DELMAR AVE.

TV REPAIRS
CASH or TERMS
DAILY 8 A.M. TO 9 P.M.
SUNDAY 9 A.M. TO 5 P.M.
FOR IMMEDIATE SERVICE
FO. 1-4880 MIDCITY TV 4828 Delmar

TV FIXED IN HOME
No Shop Work
Imm. Service
NORTHWESTERN TV 6267 Natural Bridge
DAY-NIGHT SUNDAY
EV. 1-0764
9 A.M. to 9 P.M.
WORK & PARTS GUARANTEED

TREASURY MEN IN ACTION

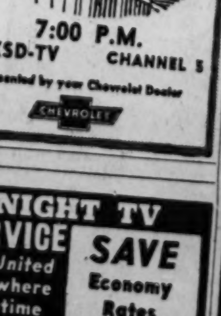

7:00 P.M.
KSD-TV CHANNEL 5
Presented by your Chevrolet Dealer
CHEVROLET

Television Service
DAY—NIGHT—SUNDAY
CASH or Terms Low Down Payment
PA. 5-5196 or 5-0330
ALL MAKES REPAIRED
IMMEDIATE SERVICE
A to Z TV SERVICE CO.
6236 DELMAR

NO SHOP WORK
TV FIXED IN HOME
4206 Manchester
CIRCLE TV Service
OL. 2-6510

NIGHT TV SERVICE
By United
Anywhere Anytime
SAVE Economy Rates
SERVICE IMMEDIATELY
JE. 5-2800
4134 EASTON

SYLVANIA TV with HALOLIGHT
Remember ... Your Trade Is CUSTOM Made at
THE CUSTOM CO.
5109 HAMPTON FL. 2-9025
OPEN NITES 'TIL 9

Week's Major Business Statistics

NEW YORK, May 7 (AP)—The following table gives operating results in major lines of business and finance in the latest week, together with comparisons with the preceding week and a year ago:

	Latest Wk.	Prev. Wk.	Year Ago.
Steel production (per cent of capacity)	96.5	95.6	69.4
Freight carloadings	730,137	705,848	647,925
Miscellaneous freight	378,587	370,626	341,641
Automobile production (units)	224,356	231,021	154,640
Soft coal production (tons)	8,600,000	8,610,000	6,767,000
Crude oil production (barrels)	6,725,200	6,720,900	6,518,850
Engineering awards	$389,375,000	$458,531,000	$473,968,000
Paper production (per cent of capacity)	94.8	96.9	91.1
Paper board production (pct. of capacity)	96.0	95.0	87.0
Stock sales (shares)	11,566,600	12,880,910	9,935,590
Bond sales (par value)	$19,063,000	$20,907,000	$18,371,500
Business failures (number)	212	204	234
Wholesale prices (BLS index)	110.4	110.4	111.0
(Final three ciphers omitted in following)			
Electric power production (KWH)	9,699,000	9,697,000	8,390,000
Bank clearings	$21,763,729	$19,661,399	$21,534,267
Demand deposits	$56,969,000	$56,613,000	$54,108,000
Business Loans	$22,545,000	$22,530,000	$22,183,000
Excess Reserves	$900,000	$416,000	$370,000
Treasury gold stock	$21,671,000	$21,671,000	$21,969,000
Brokers loans	$2,069,000	$2,088,000	$1,510,000
Money in circulation	$29,782,000	$29,657,000	$29,756,000

CLASS ONE RAILS NET 173 MILLION IN THREE MONTHS

WASHINGTON, May 7 (AP)—The Association of American Railroads estimated the net income of 126 Class 1 rail carriers for the first three months of 1955 at $175,000,000. This compared with $92,000,000 in the first quarter of 1954.

The earnings of these lines for March were estimated at $77,000,000 against $50,000,000 in like month a year ago.

The association said that because of labor troubles four Class 1 southern carriers were unable to file reports for March, and therefore were excluded in the earnings total for that month. But they also were out in the comparative quarterly figures for both 1954 and 1955.

Class 1 railroads are those doing $1,000,000 or more gross business annually. Net income is the amount remaining after operating expenses and allowances for fixed charges, including taxes.

The report said that in the first quarter of this year, railroad operating revenues rose 1.5 per cent while operating expenses were cut 4 per cent.

DIVIDENDS DECLARED

NEW YORK, May 6 (AP)—Dividends declared:

STOCK	Rate.	Period.	Record.	Pay.
Accumulative.				
MoKanTpf	1.25	..	6-16	7-1
Regular.				
RadioCorpAm	.25	Q	6-17	7-25
Scott&Wms	.25	Q	6-21	6-30
SingerMfg	.50	Q	5-23	6-14

Studebaker-Packard Report.

DETROIT, May 7 (AP)—Studebaker-Packard Corp. reported an operating loss of $5,694,141 for the quarter ended March 31. Net sales billed for the quarter were $152,196,287.

Studebaker and Packard were merged on Oct. 1 last year. The report said that on March 31 working capital amounted to $64,750,016 compared with $64,893,652 on Dec. 31, 1954. It added that no borrowing has been necessary under the credit agreement of $45,000,000 which was arranged in 1954 with a group of the company's principal banks.

Studebaker-Packard also announced that the Packard division is starting production of a new series of Packard Caribbean models to be introduced May 19. The car will sell in the $6000 price range.

CONTEST FOR ILLINOIS HOUSE SEAT WON BY RALPH T. SMITH

An Illinois House Elections subcommittee announced yesterday it would recommend the seating of Ralph T. Smith (Rep.) as a state representative from the forty-seventh senatorial district. This followed immediately upon its completion of a recount of votes cast in two Venice precincts in the Nov. 2 election.

The victory of Smith, an Alton lawyer, had been contested by former State Representative Edward D. Groshong, an East Alton Republican, in an election in which the top three of four candidates went to the House. Groshong failed to gain re-election.

The recounted votes, combined with canvassed returns from the rest of the district, reduced Smith's majority from 84 to 11 votes. The recount was made in the Madison County Courthouse, Edwardsville.

River Stages

STATIONS.	Flood stage in feet	Stage 7 a.m. today	Change 24 hours in feet
Keokuk, Ia.	16	5.8	+0.1
Hannibal, Mo.	16	10.7	—.04
Louisiana, Mo.	15	11.6	—02.
Dam 24-TW, Mo.	23	16.2	—1.1
Dam 25-TW, Mo.	23	16.4	—1.2
Morris, Ill.	13	6.1	0.0
La Salle, Ill.	20	14.2	—02.
Peoria, Ill.	18	12.7	—0.6
Havana, Ill.	14	12.3	—0.4
Beardstown, Ill.	14	11.6	—0.3
Grafton	18	14.8	+0.2
Dam 26, TW	21	5.9	—15.
Jefferson City	23	7.9	0.0
Lakeside, Mo.	60	49.6	0.0
Hermann, Mo.	21	6.6	—3.0
St. Charles	25	10.9	—0.5
ST. LOUIS	30	9.0	—1.5
Union	15	1.0	—0.1
Valley Park	14	—1.1	0.1
Chester, Ill.	27	11.3	—1.3

MARRIAGE LICENSES

Dale W. Snodsmith — — 6925 Oleatha
Sharon J. Faherty — 5539 S. Grand
Ernest D. Alexander — — 5061 Cates
Mae L. McMullen — 4227 E. Garfield
Enoch Dabney — — — 2303 Clark
Josephine Whiting 413 S. Twenty-third
Melvin A. Dieckhaus — — 1034 Wall
Dolores F. Paetzold — — Pine Lawn
Charles E. Ransom — — Pine Lawn
Margaret A. Juengst — — Ferguson
Kenneth E. Schopp — — 5711 Arsenal
Shirley J. Blase — — 6759 Nashville
Albert C. Grimm — — 5743 Era
Betty J. Wehmuller — — 8600 Drury
Lawrence Puck — — New York, N.Y.
Marian Marlowe — New York, N.Y.
Arthur C. Wingate 5112A N. Broadway
Jeanette R. Mackey 1518A McCausland
Reno A. Bertani — 5726 West Park
Marlene V. Staiber — 3441 Chippewa
Edward M. Zinselmeir 5203 Pennsylvania
Betty J. Easterday — 4215 Beethoven
Vincent C. Zagarri — 2322 Edwards
Antoinette Amorelli — 6011 Magnolia
Thomas G. Nienhaus — 3009 Victor
Helen R. Roach — 4705 Sacramento
Johndell Henderson — Fort Wayne, Ind.
Mary L. Johnson — — 5086 Cates
Edward G. Lehmann — — 5931 Era
Sarah M. James — — 2163 College
Emil J. Breic — — 3500 S. Broadway
Shirley F. Wind — — 2717 Winnebago
Edward J. Patterson — 4090 Quincy
Barbara M. Schank — — 4043 Schiller
Hubert D. Hulsey — — 5823 Virginia
Clara M. Peters — — — 4361 Neosho
John J. Shea — — — — Memphis
Mrs. Martha T. Oliver — 5455 Delmar

BIRTHS RECORDED

Important to parents of children born in Greater St. Louis: If your names do not appear in the birth column within two weeks after the birth of your child, call the physician or midwife and insist the records be sent to the Board of Vital Statistics, Room 10, Municipal Courts Building.

BOYS

A. and L. Broyles, 5945 Washington.
O. and D. Cooks, 4911 Fountain.
F. and M. Duren, 917 Baden.
B. and F. Dycus, 1623 Dolman.
U. and G. Horn, 120 E. Cartwright.
M. and G. Hume, 5263 Waterman.
J. and S. Johnson, 5160 Cates.
E. and L. Kunish, 8329 Hatina.
E. and E. Latta, 672 Atlanta.
J. and P. Lee, 2822 Louisiana.
H. and D. Matthews, Robertson, Mo.
E. and L. Oglesby, 2211 Biddle.
H. and J. Panhorst, 9563 Plainfield.
C. and A. Raymond, 1315 N. Seventh.
W. and L. Sexton, 5594A Wells.

GIRLS

W. and J. Dean, twins, 457 N. Elizabeth.
D. and A. Harris, 1928 S. Broadway.
K. and D. Kimiel, 6218 Sunshine.
R. and L. Lesyna, 2411 S. Tenth.
J. and R. Lucius, 5245 Maple.
R. and J. Schuessler, 5034 Washington.
W. and M. Taylor, 4265 Washington.

BURIAL PERMITS

Clara Stahlschmidt, 92, 3627 Holt.
Mike Rudanovich, 77, 2216A Miami.
Gentry Skipper, 71, 2708 Lucas.
Samuel G. Wilson Jr., 76, 4953 McPherson.
Robert Croom, 60, 1537A Franklin.
Cleveland Ingram, 48, 1633 Cole.
James Johnson, 419 N. Leffingwell.
Edwin C. Lemme Sr., 60, 4425 Chippewa.
Arthur G. Stapp, 78, 4428 S. Broadway.
Ernest Gustafson, 70, 2204 S. Eleventh.
Charles Martin, 67, 3632 Shenandoah.
William Hilbig, 68, 5½ S. Broadway.
Michael Weber, 71, Lemay.
Lena Kiesling, 75, 3965 Potomac.
Fred L. Herberger, 66, 4609 Adkins.
Elizabeth Stoltz, 95, 4500 Washington.
John S. Peca, 76, 5754 W. Florissant.
Phoebe B. Dawkins, 77, Clayton.
Cecelia A. Bange, 68, 5932 Claxton.
Philipp Sick, 7?, 1100A E. Linton.
Robert Vinyard, 65, Springfield, Mo.
Zeta Marie Brown, 47, Peoria, Ill.
Lilly L. Williams, 79, Foristell, Mo.
Rebecca F. Byington, 72, 1444 S. Compton.
Bessie Stewart, 63, 5949 Horton.
James A. Seals, 71, 3127 Locust.

WEEKLY STOCK TABLE IN SUNDAY POST-DISPATCH; NO SESSION SATURDAY

A COMPLETE table of closing prices on transactions of the week on the New York Stock Exchange, with individual sales and net changes from week before, will be found regularly in the Sunday edition of the Post-Dispatch.

The New York Stock Exchange, American Stock Exchange, New York and New Orleans Cotton Exchanges, Chicago Board of Trade and St. Louis Merchants' Exchanges do not hold sessions on Saturday.

COMMODITY INDEX UP SLIGHTLY ON WEEK, UNDER '54

NEW YORK, May 7 (AP)—The Associated Press index of important commodity prices rose slightly this week but remained under the level of a year ago. At 171.97, the index compared with 171.50 a week ago and 173.68 a year ago.

Livestock, food and the grains and cotton component were up from last week, while non-ferrous metals, textiles and industrials were down.

	May 6	Wk. Ago	Yr. Ago
35 commodities	171.97	171.50	173.68
Industrials	168.46	168.73	153.17
Food	144.94	144.59	167.66
Livestock	187.52	186.91	217.16
Grains and cotton	187.59	185.63	184.99
Textiles	146.30	146.42	142.45
Non-fer. metal	217.32	217.58	191.82

NEW YORK, May 7 (AP)—Associated Press weighted wholesale price index for 35 commodities (1926 equals 100); Fri. 171.97.

	1955	1954	1953	1952
High	177.14	175.49	181.72	195.20
Low	171.16	168.56	170.55	175.53

Commodity prices at week's close follow:

	Close.
ALUMINUM	.232
ANTIMONY	.3197
BUTTER, Chi	.57n
COCOA	.36¼n
COFFEE S 4	.55@½
COTTON mid spot	.3445n
COTTON 10 market	.3392
COTTONSEED OIL, May	.1544b
COPPER	.36
EGGS, Chi Sept	.4275
FLAX	3.30
GREASE, ch white	.06⅞
HIDES lt. nat.	.12@.14
LARD, loose	.11¾
LEAD NY	.15
PIG IRON 2 f.o.b. East Pa.	58.50
PLATINUM	76@79.00
††ROSIN ww	8.34@.38
RUBBER	.31¼n
SILK, raw	4.52a
SILVER NY	.87
SOYBEAN OIL, NY. Mar.	.1025
†STEEL SCRAP	37.58
STEEL SCRAP Pitts	35@36.00
SUGAR, raw	.0580n
TALLOW, p.b.	.06⅜
TIN	.91¼
TURPENTINE	.56¼@.57¼
WOOL	1.47n
WOOL TOPS	1.855n
LOCAL PRICES	
APPLES, Ill. No. 1 w twig	1.75@3.50
BRAN	43.50@44.00
EGGS, extras, large	33½@34
FLOUR, hd. std. pat	6.29
FOWL, heavy	19@20
HOGS, 180-230 lb.	17.25@.65
LEAD	.148
POTATOES, West. No. 1 rus	6.25@7.15
SOYBEANS 2 yel.	2.33@.41
WOOL, Mo.-Ill.	.42@44
ZINC	.12

†Iron Age. ††USDA.

HOGS, CATTLE STEADY, OFF; LAMBS LITTLE CHANGED

NATIONAL STOCKYARDS, May 7 (USDA weekly review of livestock market)—Steers, heifers and mixed yearlings were in rather liberal supply and sold steady to 50c lower for the week ended Friday; extremes off more. Cows appeared more freely which coupled with heavy waterfills forced a decline of 50c to $1. Bulls held steady; vealers and calves, $1@2 lower; roughly 200 loads of steers and 80 loads of heifers and mixed yearlings moved into beef channels, about 85 per cent of steers being average—commercial to low-choice grade and selling from $19@23. Only about 5 per cent graded average-choice to high-choice at $23.25@25; top $25 for high-choice 1265-1288 lbs.; small lots and individual prime, $27; nothing in between. About 10 per cent of steers were commercial from $17@18.75. Good and choice stockers and feeders bulked $18@21.50. Bulk of heifers and mixed yearlings brought $18@22; a scattering of choice $22.50@23; best straight heifers, $22.50; a few mixed, $23.25@23.50. Utility and commercial cows bulked $12@14.50; a scattering $15@15.50; most canners and cutters, $9@12; frequently $8@8.50 and below on canners late; bulk utility and commercial bulls, $13.50@15; canners and cutters, $11@13; top vealers, $28 early; high-choice and prime late, $24@26; good and choice, $18@23.

Barrows and gilts closed the week unevenly steady to 25c lower, sows 50c lower and at lowest since mid-March. Top prices ranged from $17.50 Monday to $18 on Wednesday and Thursday, the Friday peak $17.75. For the week, bulk of 180 to 220 lbs. sold at $17@17.75; 220 to 240 lbs., $16.75@17.50; 240 to 270 lbs., $16.25@17.25; 270 to 300 lbs., $15.75@16.75; 140 to 170 lbs., $16.25@17.25; 260 to 450 lb. sows, $13.50@15, and heavier sows $12.25@13.

Compared with last Friday, spring lambs finished little changed, old crop lambs and slaughter ewes extremely uneven and mostly $1 lower. Choice and prime spring lambs for the week brought $22.50@23.50; good and choice, $21.50@22.50. A few choice wooled lambs, under 100 lbs., cashed at $20@20.50. Eleven decks of lambs brought $19.50, these mostly choice with pelts varying from No. 1 to full wooled. Choice 99-lb. lambs with No. 1 pelts sold at $19, six decks $18.50. The $17 money took six decks good and choice 106-lb. summer shorn, seven decks 97 to 106 lb. with No. 2 pelts and deck 91 lbs. with No. 2 and No. 3 pelts. Most utility and good shorn lambs cashed at $14@16; culls down to $12. Wooled ewes topped at $7; shorn ewes $6, but late sales were mostly shorn ewes at $4@5.

MISSISSIPPI VALLEY STOCKYARDS

CATTLE: For the week—Good to choice steers and butcher yearlings bulked $20.50 to $23; choice and prime $24 to $26.50; medium and low good $16.50 to $19; better beef cows $11.50 to $14.50; canners and cutters $9 to $11.50; top sausage bulls $15; good to prime veals from $18 to a top of $26.

HOGS: Closing top Friday $17.75; bulk of the 180 to 210 lb. $17.25 to $17.60; packing sows $12.25 to $14.50; boars $8.50 to $11.50.

SHEEP: Closing top $21.50 for a few choice to prime springers; medium to good types $18 to $20.50.

BUTTER PRICES ARE LOWER

ST. LOUIS PRODUCE ROW, May 7—The butter, egg and poultry markets as reported by the "St. Louis Daily Market Reporter":

EGGS—Medium extras, ½@1c lower for the week; standards, unclassified and rehandled, 1c lower.

BUTTER—90 score, down ½c; 89 score, off 1½c.

Week's Closing (Friday) Prices.

EGGS—Prices paid by first-hand receivers in wholesale quantities. Wholesale grades (cases included except unclassified): Large extras (70% min. A), 33½@34c; medium extras (70% min. A) 30½@31½c; standard 30½@31c; unclassified (55-lb. min.) 28@29c; small unclassified (45-48 lb.) 20c rehandled receipts (56-lb. min.) 29@30c; no grades 24@25c.

Consumer grade eggs (represent prices paid shippers delivered St. Louis, with returns based on actual yield of quality and size, after candling and grading here): AA large, 35@37c; A large 32@34c; A medium 31@33c; A small, 19@21c; B large 28@31c.

LIVE POULTRY — Prices paid by first-hand receivers delivered St. Louis: Fowl, heavy breeds, 19@20c; leghorns and barebacks, 15@16c; fryers and broilers, white commercials, 28@29c; (red commercials 24@26c; leghorns, 22c; barebacks, 20c.

Ducks, white, 5 lbs and over, 23c; small, 18c; breeder turkeys, bronze and white holland hens, 23@25c; toms, 23c; old roosters 11½c; geese 12c.

DRESSED POULTRY — Full drawn, iced chickens, 1½-3¼ lb., 42@44c.

BUTTER — 92 score, 57@58c; 90 score, 55½@56c; 89 score, 51@½c.

BUTTERFAT—Missouri points: No. 1, 45c; No. 2, 40c; Ill. No. 1, 45c; No. 2, 42c; Ark. No. 1, 47c; No. 2, 44c.

CHEESE — Wisconsin cheese (f.o.b. St. Louis): Cheddars, 39¼@40c; twins, 39¼@39½c; flats, 39@39½c; longhorns, 39@39½c; Muenster, 37¾@38¼c; Daisies, 38@38½c; rindless prints (current), 43@43½c; rindless prints (60-day), 49@49½c; process (5-lb. loaf), 38½@39½c; brick, 38@39c; Swiss (A), 47@49c; nearby cheese 1c less.

INDUSTRIAL SHARES DIP; TRADE LIGHTER

Utilities Also Down While Rails Reflect Better Earnings and Loadings.

By ELMER C. WALZER
United Press Financial Editor

NEW YORK, May 7 (UP)—Trading lightened substantially on the New York stock exchange during the past week as market operators turned more cautious. One of the market experts described the situation that is keeping the market community cautious when he said: "The federal reserve always gets its market."

So far this year, the federal reserve, worried over the sharp upturn the market has made, raised margins twice—in January from 50 per cent to 60 per cent and recently from 60 per cent to 70 per cent. Also the fed has raised interest rates through its market operations and also has raised the rediscount rate, all of which makes credit more expensive for market operators and everybody else.

Sales Average Lower.

This week's sales averaged 2,313,320 shares daily, against a daily average of 2,596,182 shares a week ago and an average rate of well over 3,000,000 shares earlier in the year.

Industrials eased a bit as did utilities while rails gained.

A week ago all the major groups made small net gains with the rails also the best performers. Railroads have been getting more car loadings business and have been reporting substantially higher earnings.

This week's market played down the issues whose companies reported lower earnings for the first quarter. Traders hit the aircrafts for a time after their prolonged speculative rise.

There was a tendency to seek out issues believed behind the market—issues which did not participate to the full when the market was making new highs a short time back.

Zenith a Feature.

Zenith was a sensational performer in the television group. Radio Corp. ran up to a new high when its chairman reported record first quarter earnings and predicted a billion-dollar sales year in 1955, a record high.

The chairman, Brig. Gen. David Sarnoff, saw color television "breaking through" by Christmas and said that $500 color sets may be available in a year or two. RCA presently is making color sets in 21-inch models now to sell as low as $795.

Steels were strong from time to time as the steel industry moved its operations up to record levels.

Automobile issues were firm from time to time as Chrysler reported its best earnings on record for a first quarter. Chrysler declared a 75-cent dividend, unchanged from the previous three quarters.

Some stocks fell on poor earnings. An example of this group was Foster Wheeler which had a net profit equal to 50 cents a share in the first quarter contrasted with $2.18 a share in like period a year ago.

Cement Issues Strong.

The cement issues were strong spots on hopes for big orders in the nation's road building program. Several of the issues in such groups as building, tires, mercantile, oil, glass and metal were bid up.

Business held high with several setting records besides steel. Building continued to move ahead. Electricity output made its best showing in four weeks.

Automobile output declined but through no fault of the buying public. Hot weather which caused absenteeism of employes did the trick.

Soft coal production held steady. Crude oil output gained. So did gasoline production, although gasoline inventories declined as more people took to the road. Retail trade rose to a level 2 to 6 per cent above a year ago.

Midwest Seat up $600.

CHICAGO, May 7—Arrangements have been completed for the sale of a membership in the Midwest Stock Exchange at $5600, up $600 from last previous sale.

Elected to Advisory Board.

Charles Osthoff Jr., President of the Liberty Bell Oil Company, has been elected to the Advisory Board of the Lindell Trust Company.

Reardon Co. Dividend.

Reardon Company declared a cash dividend of 25c per share on common stock payable June 30 to stockholders of record June 13.

Liberty Loan Earnings.

Liberty Loan Corporation reported that net income after taxes for the quarter ending March, 1955 was $199,263.

S.O. OF INDIANA INCOME

Special to the Post-Dispatch.

CHICAGO, May 7 — Estimated net income of Standard Oil Co. (Indiana) and its consolidated subsidiaries for the first quarter of 1955 was up 26 per cent from a year ago to $34,951,000, stockholders were told. This was $1.08 a share compared with 90 cents a share for like period in 1954, adjusted to reflect the company's 100 per cent stock dividend last December.

Dr. Robert E. Wilson, board chairman, told the annual meeting of Standard's stockholders that gross income rose to $445,685,000 for the first three months, compared with $423,853,000 in the 1954 period.

St. Louis was one of 18 states which consumed more than a billion gallons of gasoline in 1954, according to Mr. R. W. May, manager of the St. Louis Division. Missouri consumed 1,466,000,000 gallons in 1954 to rank tenth in the nation. This represents an increase of 64,200,000 gallons over the record set in 1953.

FUND QUOTATIONS

Quotations furnished by National Association of Security Dealers, Inc., which states they do not necessarily reflect actual transactions or firm bids or offers, but should indicate approximate prices and, unless otherwise indicated, are as quoted by the sponsors or issuers. Based on May 6 closing prices.

Security.	Bid.	Asked.	Security.	Bid.	Asked.
AffFd	6.07	6.56	KeyB4	11.73	12.81
AmBsh	4.21	4.50	KeyK1	19.84	21.64
Atom	13.96	15.23	KeyS2	12.03	13.13
AHA	12.09	13.14	MFAut	4.70	5.18
AHB	24.76	26.91	MFGen	4.14	4.56
BulFd	11.39	12.48	MFPt	5.72	6.30
CanFd	16.29	17.63	MBF	8.48	9.29
ChFd	29.34	31.73	MasIt	29.64	32.04
ComWin	8.85	9.62	MasIg	27.21	29.42
DivShr	2.51	2.75	NWBF	18.95	20.50
EHBF	20.38	21.79	PurFd	6.64	7.13
FidFd	13.50	14.59	ShrTr	11.71	12.66
FunIn	14.41	15.79	TVFd	11.25	12.26
GrSeC	11.90	13.03	UnAFd	9.85	10.71
GrSecS	13.16	14.41	UInFd	18.48	20.09
IncInv	16.76	18.14	WelFd	25.68	27.99

RIPLEY'S BELIEVE IT OR NOT

THE HEART OF JULIET JONES—By Stan Drake

JOE PALOOKA—By Ham Fisher

BUZ SAWYER—By Roy Crane

RUSTY RILEY—By Frank Godwin

KERRY DRAKE—By Alfred Andriola

STEVE ROPER—By Saunders and Overgard

DONALD DUCK—By Walt Disney

DIXIE DUGAN—By McEvoy & Striebel

OUT OUR WAY—By J. R. Williams

MANDRAKE—By Lee Falk and Phil Davis

HENRY—By Carl Anderson

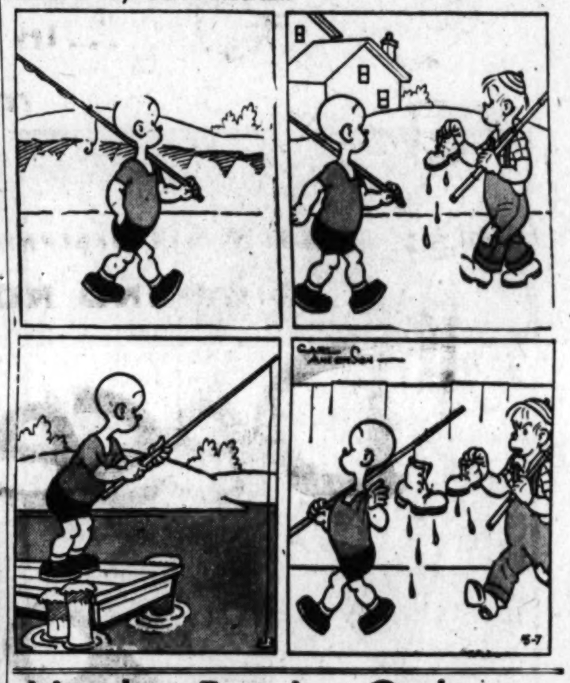

TALL, DARK and Dangerous

by Rob Eden

CHAPTER 14

"I'M sorry," Jonie apologized. Tom laughed heartily. "Why be sorry? I'm not," he commented. Jonie became quite serious. "I'm so alone, Tom. With Aunt Martha sick I don't know which way to turn. And because you have been so kind, I am grateful and I did it before I thought."

"You make it sound like a tragedy," Tom replied. "I assure you it isn't. Look." Tom took his right hand off the wheel, put his arm about Jonie and turned her face to his. Then he kissed her on the lips.

As he released her, Jonie snuggled close to him. Nothing was said until they were back at the hospital. "Well, that's that," Jonie said with a sigh as she got out of the car. "Now I'm back to realities. I hope Aunt Martha isn't as ill as the doctor seems to think."

They went into the lobby, where they waited for almost an hour. Then a nurse came for Jonie and took her into an office. Dr. West was waiting there. "It's not good news, Miss Hallam," he said. "But of course it might be worse. Your aunt has a serious heart ailment. It means that she must give up all strenuous activities and really take it easy. Nothing else can help her."

"She must give up business?" Jonie asked.

"By all means. She is apparently under some great strain, mentally. She won't talk about it, but I know that is the case. This sort of thing will be absolutely fatal to her. Her heart can't take it."

"I'll do anything that I can to help," Jonie assured him.

"You can have five minutes with her. No longer," Dr. West said. "In that five minutes do everything possible to relieve her mind of any worries. That's the only thing you can do for your aunt right now."

"Thank you," Jonie said.

JONIE HALLAM and her aunt, MARTHA HALLAM, whom she barely knows before taking a two-week vacation to drive her convertible and trailer to Florida, are guests of PEDRO FERNANDEZ and his sister, NINA, aboard a yacht. Some kind of secret transaction takes place between Pedro and Martha. Nina attempts to discredit Jonie because TOM ORLAND, a guest of Nina's, shows some interest in Jonie. CAPT. GARCIA, Pedro's skipper, takes them ashore and they return to their trailer where, after Jonie has gone to bed, Martha puts the money Pedro had given her in a cracker box. Next day when Martha brings supplies and goes to the office, Jonie puts them away and discovers the money. She tries to get her aunt to put it in a bank, but Martha locks it in a strong box which she hides in the stove drawer. Jonie makes a tour of the resort, runs into Tom and is seeing his trailer when Nina shows up. As they talk, Mrs. Dowell, manager, comes running for Jonie and says her aunt is very ill. Before the ambulance comes for her, Martha gives Jonie instructions to take $10,000 to a man at the Gay Cat Cafe that night at 9. Tom drives Jonie to the hospital in Martha's convertible.

HE called for a nurse, and told her Jonie was to have five minutes alone with her aunt. Then she must leave.

Jonie found Martha in a private room, and very angry. "They've been putting me through the wringer," she complained to Jonie. "Now they say I've got to stay here. I don't want to. I can't."

"You must be quiet, Mrs. Hallam, or your niece will have to leave," the nurse warned. Then she left the room.

"Listen, Aunt Martha," Jonie said earnestly. "You must stay here, and you mustn't worry. I'm going to do everything you want done. You understand what I mean. You are not to worry. I will see you regularly, and you can tell me what you want done. Now please put your mind at ease, and relax. The sooner you do, the sooner you will be discharged from here."

"I resent it," Martha said bitterly. "I'm not sick."

"You will be, if you don't behave," Jonie said with a wan smile. "If you will co-operate, I will. If you want me to look after your affairs while you're here, you must do your part. Obey the doctor and nurses. Keep quiet and stop worrying."

Martha sighed. "I'm licked. What else can I do? All right, Jonie. Do what I said, and keep me posted."

"Time's up," the nurse announced as she entered the room.

"Good night, Aunt Martha. I'll see you tomorrow," Jonie said. She kissed her aunt on the forehead.

"You're a good girl, Jonie," she said weakly. "Goodby."

* * *

JONIE rejoined Tom in the office. "I'm going to call my father right away. I'll call from here," she told him.

Jonie arranged with the telephone girl to put through a call to her father in Ohio. There was a long wait, then the hospital operator called Jonie to the telephone.

"I'm unable to reach Mr. or Mrs. Hallam," she said, "But the operator there wants to talk to you. Shall I put her on?"

"Yes, do."

"Hello, Jonie," she heard a voice say. "This is Alice, the night operator. Your dad and mom have gone to Denver. They're driving. He had an emergency call from a client there. Give me your number and I'll try to get in touch with them as soon as possible."

"Thank you, Alice," Jonie told her. "My aunt is quite sick and I want to talk to Daddy just as quickly as possible."

"The neighbors say you're getting an air-mail letter from your father telling of their plans," the Ohio operator said before telling Jonie goodby. After Jonie hung up, she paid for the call and went back to Tom. "There's one advantage in living in a small town," she said. "You can get all the news from the telephone operator. I couldn't reach Daddy. But I'll hear from him soon. Alice, the operator, will see to that."

As Tom and Jonie were leaving, Dr. West came into the office. "How did you make out?" he asked Jonie.

"Aunt Martha promised to co-operate. If she doesn't I want to know about it. I told her I'd take care of her affairs, if she would quit worrying. She promised."

The doctor shook his head. "I hope she means it. Mrs. Hallam is a very determined woman."

Driving back to Seaside Gardens, Jonie again sat close to Tom as he drove. It gave her a feeling of security that she needed so badly.

It was almost dusk now, and the lights were turned on in Flower City. Nine o'clock. That was the time Jonie was to meet the stranger and deliver to him $10,000. She shivered instinctively.

"Cold?" Tom asked.

"No, scared."

"Scared of what?"

"Scared and worried. You can understand."

Tom didn't reply. He drove with his eyes on the road ahead. Jonie looked up at him, at the good looking profile of the man she had known only a few days. Yet he seemed an old friend.

"What's your story about?" she asked suddenly.

"Story? What story?" he asked in return.

Jonie laughed. "Why, the story you're writing, silly. You showed me the manuscript today."

"Oh, that. Just a sort of romantic yarn. You wouldn't be interested."

"Why wouldn't I be interested?"

"Would you?"

Jonie held his arm tighter. "What do you think?" she asked dreamily.

"I couldn't even guess."

Jonie drew away from him. "Sometimes you make me very angry," she said.

(Continued Tomorrow.)

Cooler Temperatures, Rain Likely

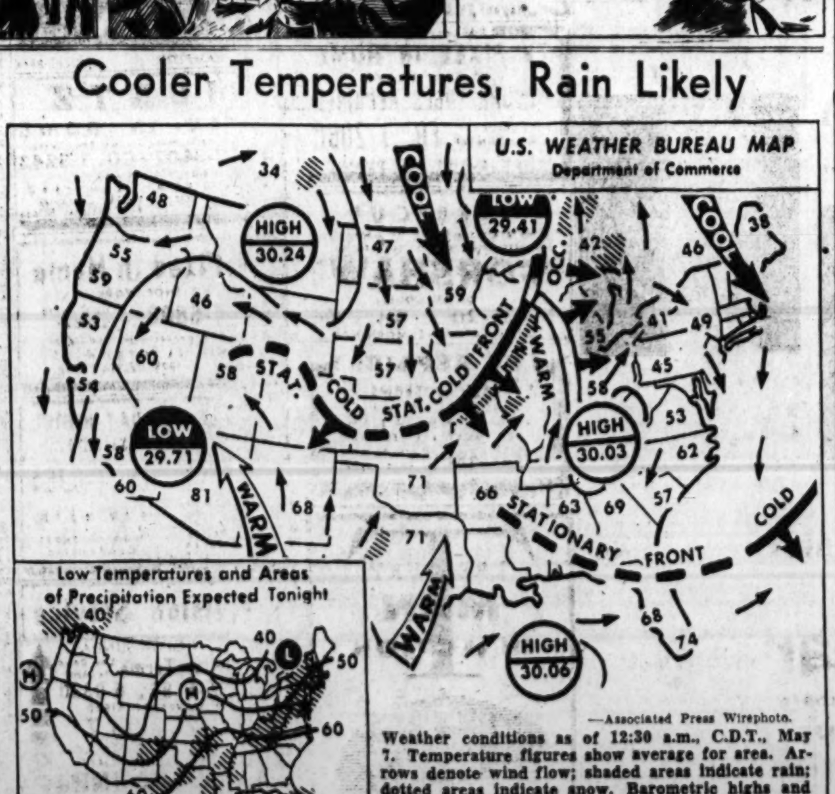

—Associated Press Wirephoto.

Weather conditions as of 12:30 a.m., C.D.T., May 7. Temperature figures show average for area. Arrows denote wind flow; shaded areas indicate rain; dotted areas indicate snow. Barometric highs and lows in inches.

Cooler temperatures tomorrow will bring relief from St. Louis's current preview of summer weather, Meteorologist Harry F. Wahlgren said. The mercury, he said, should range from a low in the morning of about 55 to an afternoon high of near 70. Showers were predicted by tonight.

Thundershowers fell early today in scattered areas in the northern and western parts of Missouri, and Wahlgren said there is a possibility of rain here by tonight. Precipitation here remains at 9.73 inches for the year as compared with normal, 12.83. Rainfall was reported in the 24-hour period ending this morning in areas in the Lakes region, Mississippi valley and Plains states.

Lowest temperature reported by the Weather Bureau early today was 22 at Fraser, Colo., and Drummond and West Yellowstone Park, Mont.

Minimums in Missouri ranged this morning from 54 at West Plains to 64 in downtown St. Louis. Yesterday's high was 99 at Gila Bend, Ariz. Temperatures were in the 90s yesterday from Nevada and Arizona to the eastern Gulf states and northward to Iowa and Nebraska.

Uncle Ray's Column

By Ramon Coffman

FACTS about a pet lizard are related in a letter from Mrs. Troy L. Gaines. She writes:

"Your article about lizards reminded me of the time when we lived on the desert near Fort Thomas, Ariz. We had a pet lizard, which spent one summer with us. We called him Mr. Three Legs because one of his hind legs was missing. Maybe the leg was lost when this white sand lizard was in the midst of wood which was being chopped. In any case he probably was carried into the house in an armload of wood, and took up his residence there.

* * *

"HE BECAME quite a pet, and followed me about the house while I did my work. If I worked at the stove, he would be nearby. Sometimes he would take a place on the kitchen cabinet, and seemed to watch what I was doing. If I took a nap in the afternoon, I would awaken and find him on the pillow beside me.

"I failed to notice him on the floor, one day, and stepped on his tail. Within a few weeks the tail was completely grown back!

"Mr. Three Legs used to spend warm afternoons on the window screen, catching flies. For speed and direction, he might have taught something to the makers of supersonic missiles. He certainly hustled his dinner off the screen.

"He would creep toward a fly, and then suddenly it was a case of 'now you see it, and now you don't.' The tongue would go back and forth so fast that all a person would notice would be one fly less on the window screen."

* * *

IT WAS FINE of you, Mrs. Gaines, to tell us about the pet lizard. I suppose it became lost in some way at the end of that summer.

A few years ago I knew an 8-year-old girl who owned a little green lizard. She took it from California to Chicago, but lost it while staying at a hotel in the big city. I wonder what a later guest at that hotel may have thought if he caught sight of the lizard peeping from somewhere, say from beneath a corner of a pillow.

Use This Coupon to Join the Scrapbook Club!

To Uncle Ray,
Care of Post-Dispatch,
St. Louis 1, Mo.

Dear Uncle Ray: I want to join the Uncle Ray Scrapbook Club, and I enclose a stamped envelope carefully addressed to myself. Please send me a Membership Certificate, a leaflet telling how to make a Corner Scrapbook of my own, and a printed design to paste on the cover of my scrapbook.

Name ____________________

Street or R. F. D. ____________________

City ____________ State ____________

3-ROOM OUTFIT → $189
TERMS
AMERICAN FURNITURE CO.
708 FRANKLIN
3301 MERAMEC
OPEN NITES

THE EVERYDAY MAGAZINE

POGO—By Walt Kelly

BLONDIE—By Chick Young

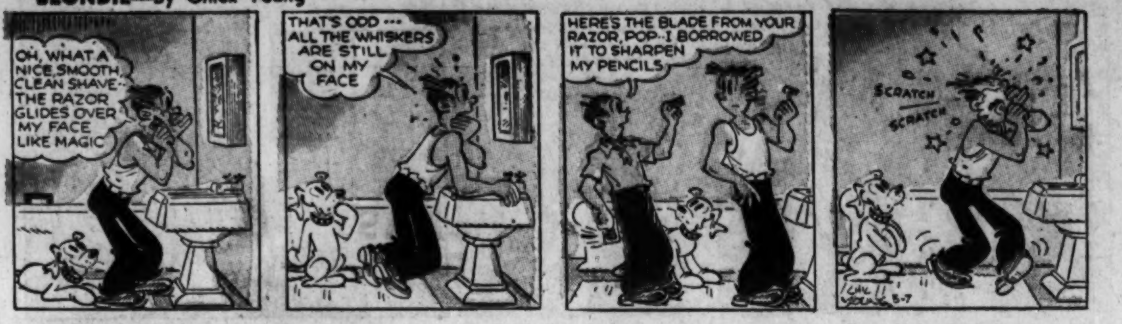

GRIN AND BEAR IT—By Lichty

"I'm sorry I had to ring the doorbell for Judy, Mr. Truffle! . . . My horn isn't working! . . ."

BEETLE BAILEY—By Mort Walker

THE GIRLS—By Franklin Folger

"When you say that overly aggressive action at this time could very well have a deteriorating effect on the world, I hope you don't mean the fashion world, too."

LI'L ABNER—By Al Capp

ELSWORTH—By Seeg

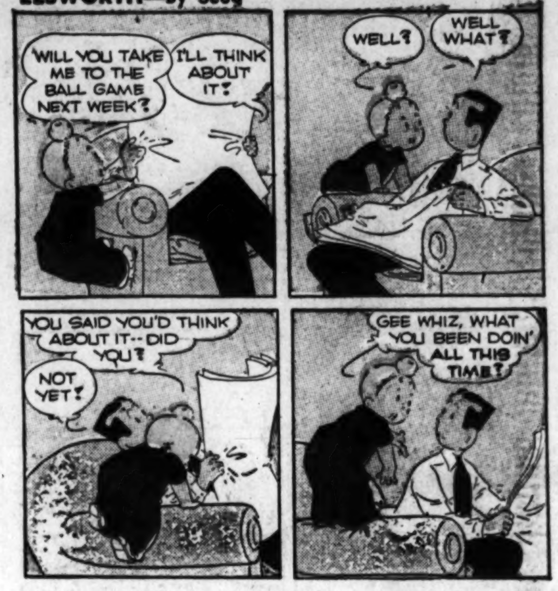

NANCY—By Ernie Bushmiller

GORDO—By Gus Arriola

SIDE GLANCES—By Galbraith

"I've been wondering if these home gardens are so smart—if the farmer can't sell all his produce, won't it upset the national economy?"

SISTER—By the Berenstains

"Aren't you even gonna cry?"

THE JACKSON TWINS—By Dick Brooks

HERMAN—By Clyde Lamb

GRANDMA—By Charles Kuhn

ROOM AND BOARD—By Gene Ahern

REX MORGAN, M.D.—By Dal Curtis

RIP KIRBY—By Alex Raymond

DO IT YOURSELF

Now that you're hopelessly confused, why not call us for a professional upholsterer —

Advertisement

Watching Your Weight?

Treat yourself to delicious Wrigley's Spearmint Gum. Satisfies without filling.

Healthful

Refreshing Delicious

Advertisement

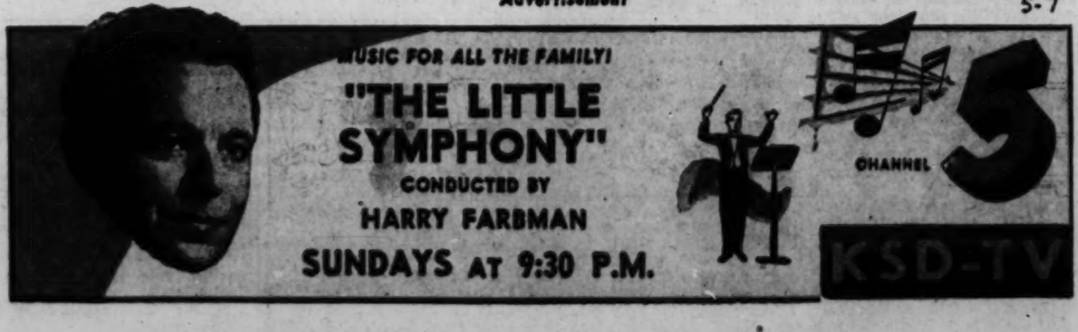

Advertisement